

# n. | neuland®

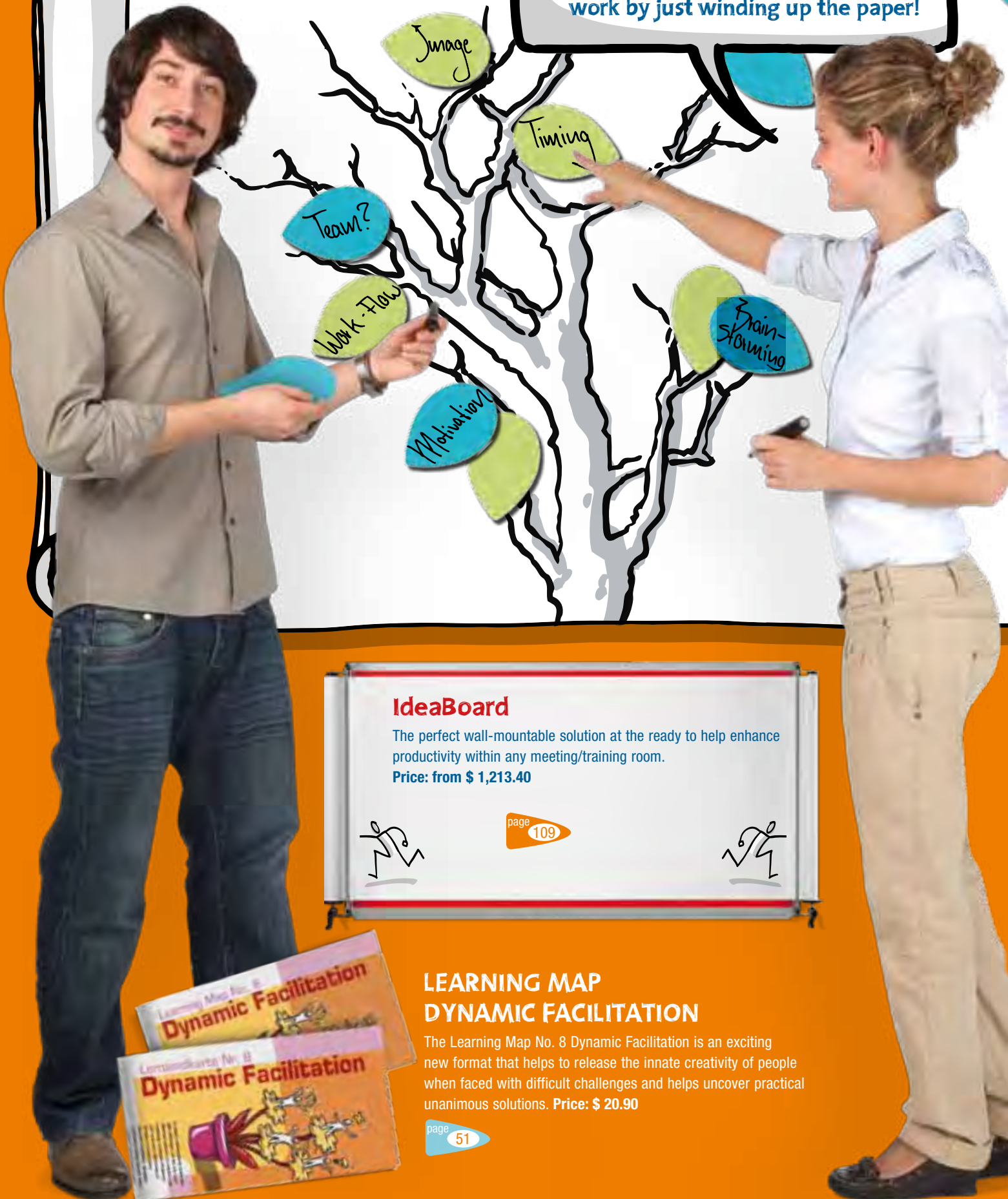

# ∞ IdeaBoard: where endless s

Ingenuity in motion; with the ability to conveniently store all of your hard work by just winding up the paper!



## IdeaBoard

The perfect wall-mountable solution at the ready to help enhance productivity within any meeting/training room.

Price: from \$ 1,213.40



page 109



## LEARNING MAP DYNAMIC FACILITATION

The Learning Map No. 8 Dynamic Facilitation is an exciting new format that helps to release the innate creativity of people when faced with difficult challenges and helps uncover practical unanimous solutions. Price: \$ 20.90

page 51



# Space meets your best ideas ∞



## INTERNET & E-MAIL

[www.neuland.com](http://www.neuland.com)

[sales@neuland.com](mailto:sales@neuland.com) (Europe)

[sales@neuland.biz](mailto:sales@neuland.biz) (North America)



## EUROPEAN OFFICE:

### PHONE

+49 6659 88-99

### FAX

+49 6659 88-188

## NORTH AMERICAN OFFICE:

### PHONE

1-888-713-2333 (North America)

1-780-485-8188 (International)

### FAX

1-888-713-2555 (North America)

1-780-485-8180 (International)

## Give us a call – we're here to help

European office: Monday – Friday: 8 am – 4:30 pm

North American office: Monday – Friday: 8 am – 4 pm MST (Mountain Standard Time)

FOLLOW ME!



## On the best paper trail

"What was that brilliant idea last week? Did anybody make a note of that? Would love to have a look at that again."

These are all the common things people say after an eventful meeting where great ideas or suggestions have been flying around during any meeting. And we at Neuland are no different. So, we took this challenge and created the new IdeaBoard. A board that takes up no floor space, has loads of paper on the go, and will capture all of your group's work for now and for later. This is the key advantage an IdeaBoard has over a whiteboard, because with a whiteboard once the meeting is over so is your idea. Please browse through our 2013 catalogue and we hope you enjoy our latest selection of new products!

Guido Neuland  
Director of Sales & Marketing

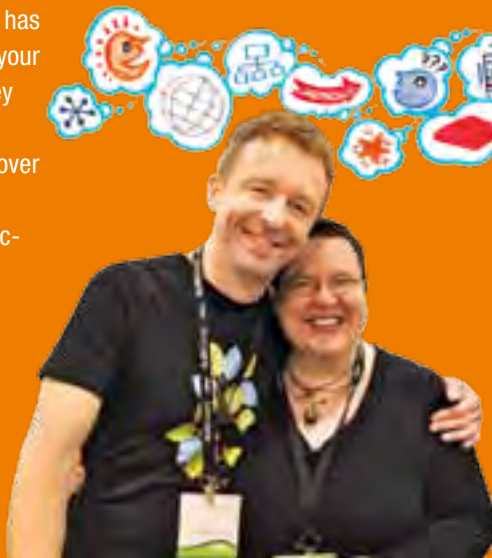

**PS:** Sharpen your listening, thinking, and drawing skills with Brandy Agerbeck's new book: "The Graphic Facilitator's Guide"; a comprehensive look into this fascinating creative process of visual communication. Brandy is also the artist behind our latest catalogue cover.



# PanPastel®

...color large areas superfast  
with super soft pastels!

## Why PanPastel®?

- They are THE alternative choice from chalks
- The soft and creamy texture requires no water
- Pots with lids to ensure long lasting usage
- Use in combination with the special Sofft® tools for more possibilities
- Minimal dust



## Modern Painting Knives

The modern version of the classical painting knife can be used as a multi-purpose tool with its adaptable sponge covers. The Sofft® covers act as a type of hybrid between a painting knife and brush. **Price: \$ 10.70**

page 25



## VarioOne® Panel

The VarioOne® Sketchbook Panel is also perfectly suited to hold the PanPastel® Palette which stores up to 10 color pots. **Price: \$ 15.40**

page 72





## ArtMarker: meet the new kid on the block!

### With a brush nib!

- > Another innovative addition to our established marker collection
- > The flexible ArtMarker is the perfect complement to standard markers



- > The paint-like brush nib allows you to draw with greater creativity
- > Available in all 25 colors
- > Refillable and made with water-based ink

page 14

### ArtMarker... for creating those cool brush styles!

If you ever wished you could add some more pizzazz to your visual drawings; well wish no more! We've combined the best of our famous N°One marker with a unique brush nib to finally give you the ability to go where every other marker could not.

Price: \$ 3.80



### BeltBag

Now you can pull your markers right out of your side with our new BeltBag! The simple but clever little bag will keep you within easy reach of your tools anywhere, anytime. Price: from \$ 20.90



page 73

It's never been easier to refill all of your refillable markers. Uncap it, position it, refill it, rest it, and you're done!

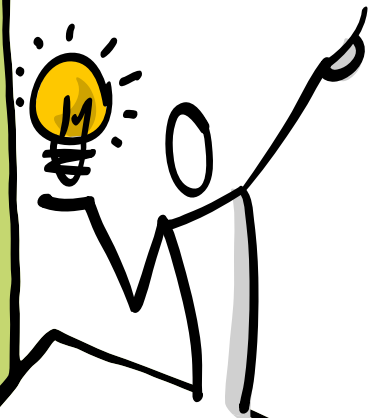

- > A definite must have for diligent refillers
- > Positions for up to 4 BigOnes, 5 N°Ones, and 5 fineOnes
- > Ideal refill accessory
- > Stainless steel / powder-coated steel base
- > Contemporary design



page 20

## Neuland loves to marry design and functionality

Discover the power of visual language in your daily work. Make your own visual minutes or structure information in a visual form. Learn visual vocabulary with ease. The Neuland tools help you in a unique way.



page 44

### bikablo® icons

With the keywords on the back of every icon card it is an excellent tool to help you learn a visual vocabulary. It also is a great resource for finding just the right icon during a visual session. The new fabric case features a secure Velcro seal to ensure all of your contents stay in place.

**Price: \$ 128.70**

- > 210 visual icons
- > 2 WorkshopMarker N°Ones, 1 Neuland Outliner
- > 56 page bilingual manual in English and German



Ideas  
wanna  
grow!

### New Stick-It Shapes

The new Stick-It shapes bring a whole new perspective on what they can help communicate effectively for this dynamic generation of workshop card users!

- > Self-adhesive backing on card stock quality paper
- > Available in all 6 workshop card colors

Price: from \$ 6.50



# Your whiteboard never looked so good!

## WhiteboardMarkers in 13 vibrant colors!

Don't be held hostage with just the standard colors; you can now be free to color your ideas on any whiteboard with an impressive array of bright choices. Refillable markers, featuring a round nib with an ergonomic casing. Price: \$ 4.10

page 21

The pointed round nib is optimal for precision writing and drawing!

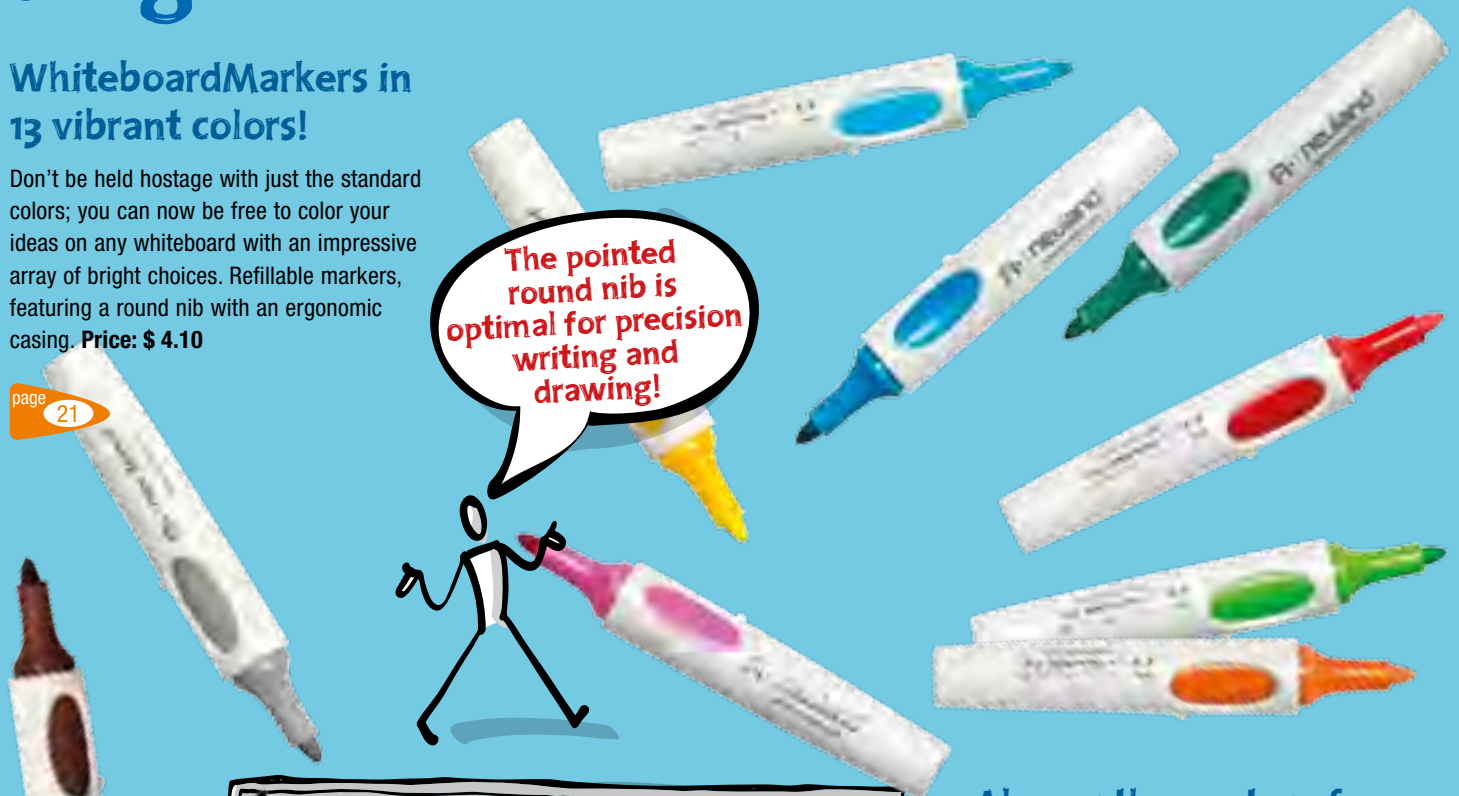

## Always the center of attention!

This super strong magnet holds steady while you draw the perfectly spaced circles with ease.

Price: \$ 80.80



page 115



## Little Eraser... big results!

The small round eraser is a must-have for any whiteboard. It allows you to quickly correct tiny errors or fix detailed drawings whilst it's appropriately parked on the whiteboard. The orange pad is replaceable.

Price: \$ 16.00

## Whiteboard Ruler – always in line!

- > Clean design in aluminium
- > Super-strong magnets to hold it in place
- > Available in 2 sizes

Price: from \$ 56.70

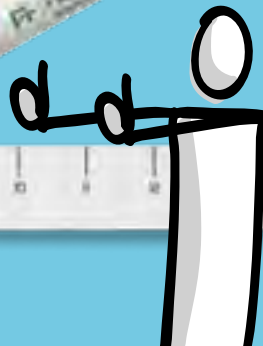



**Draw like a pro  
with transparent  
sheets...color in...**

... work in layers... easy fix-ups. The static transparent film sheet gives the user a lot of options! 100% recyclable and to be used only with whiteboard markers. **Price: \$ 30.60**

## The Static Whiteboard: the put-a-whiteboard- anywhere-solution!

- Electrostatic film clings to almost any surface without tape or pins
- Dry-erasable surface
- Perforated to easily tear off single sheets
- Available in white or transparent
- Rolled in a box that fits at the top of most flipcharts

**Add film sheets to any  
flipchart – that was  
easy!**

The 6 pre-made holes will ensure it securely attaches to the top of almost any flipchart. Simply pull down your single sheet, tear off when done and park your work on another surface.

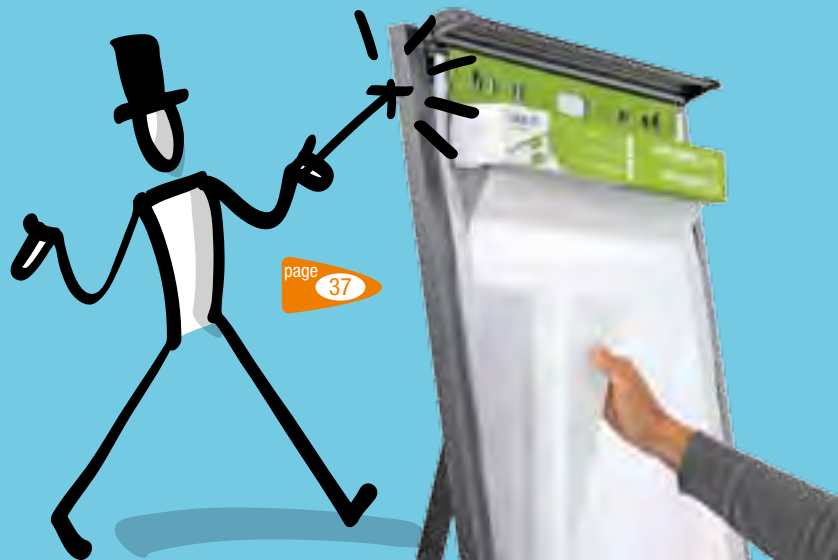

# Shopping and so much more...



## ✓ Your Customer Account

Your individual, secure customer account allows you to order faster, and to accumulate valuable loyalty points.

## ✓ Detailed Descriptions

You will find how-to videos and other detailed instructions for numerous products.

## ✓ News & Stories

Stay up-to-date on all the latest events and exciting news going on within your community.

## ✓ Intelligent Search Function

Enter in the first few digits of your item number and it will begin to quickly narrow down to help you locate your specific product.

## ✓ Related Products

Want to know what else goes great and enhances your favorite Neuland products.

## ✓ Facilitators Database

Stay connected with our network of professionals. Let us help others find you with our verified facilitators' database.

[www.neuland.com](http://www.neuland.com)

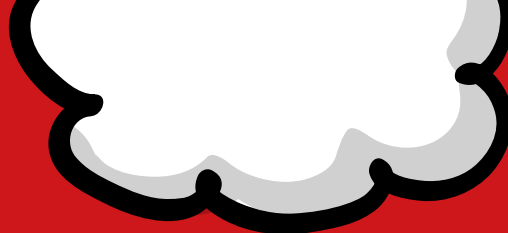
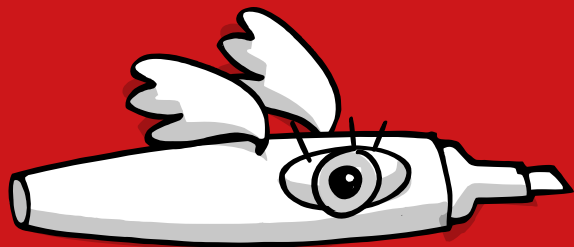

# Markers

... a wide selection of colors

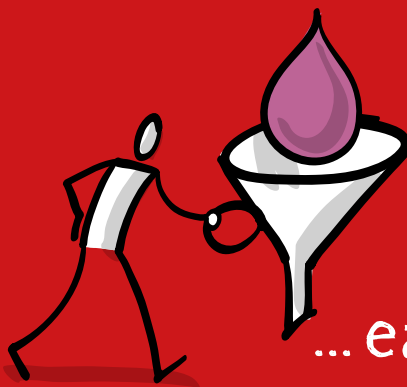
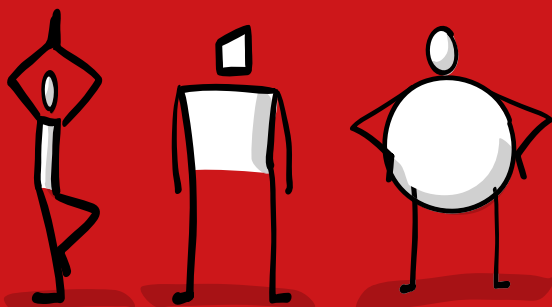

... easy to refill

... create a variety of line styles



... use on paper,  
whiteboards,  
and transparencies



... ergonomic design

# Workshop



The name says it all – the N°One professional marker of choice with the popular wedge-nib!

The N°One marker is cleverly designed with casing features such as the ergonomic finger grooves to ensure continuity in your writing, a thoughtful roll-stop, and the ability to place the lid at the bottom, so that you never have to go looking for it again.

The unique and simple refill system uses nontoxic water-based ink that will not bleed through paper, and will refill your N°One 22 times ensuring you maximize each and every marker!

material: PP/PE  
water-based ink, refillable  
wedge nib: 2-6 mm

\$ 2.50

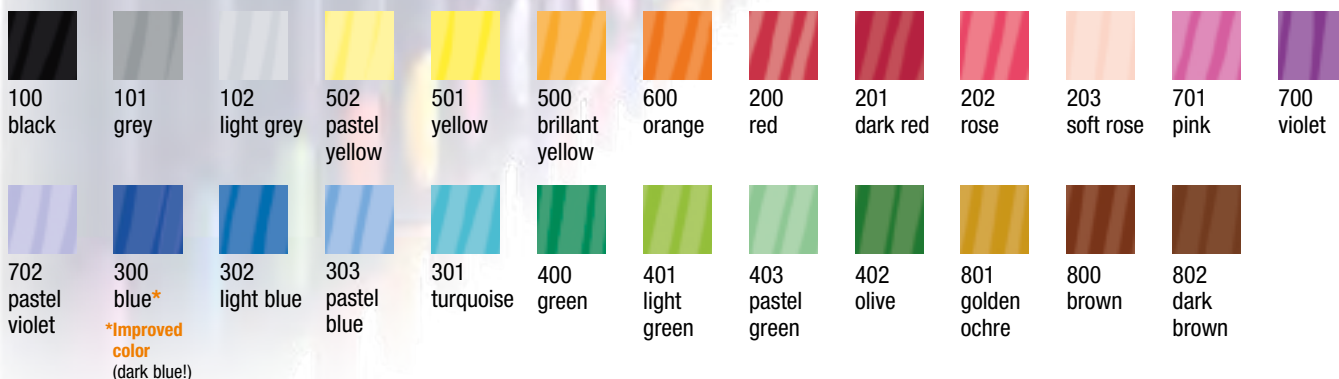

Neuland N°One® WorkshopMarker			
Item no.:	color:	Item no.:	color:
Item no. 8047.100	100 black	Item no. 8047.702	702 pastel violet
Item no. 8047.101	101 grey	Item no. 8047.300	300 blue*
Item no. 8047.102	102 light grey	Item no. 8047.302	302 light blue
Item no. 8047.502	502 pastel yellow	Item no. 8047.303	303 pastel blue
Item no. 8047.501	501 yellow	Item no. 8047.301	301 turquoise
Item no. 8047.500	500 brilliant yellow	Item no. 8047.400	400 green
Item no. 8047.600	600 orange	Item no. 8047.401	401 light green
Item no. 8047.200	200 red	Item no. 8047.403	403 pastel green
Item no. 8047.201	201 dark red	Item no. 8047.402	402 olive
Item no. 8047.202	202 rose	Item no. 8047.801	801 golden ochre
Item no. 8047.203	203 soft rose	Item no. 8047.800	800 brown
Item no. 8047.701	701 pink	Item no. 8047.802	802 dark brown
Item no. 8047.700	700 violet		1 Pcs. <b>\$ 2.50</b>



**Marker with customized logo print**  
1 color, minimum order of 500 markers, request a quote.

# Marker



Color Set M4

1 Get it all and save!  
only  
**\$ 2.<sup>20</sup>**  
per marker when you buy  
the full 25-color set



Color Set M3

## 1 Neuland NoOne® WorkshopMarker – Color Assortments

The economical box sets of NoOne markers come in a variety of popular color choices. From the practical 10-piece set of basic black to our stunning complete 25-color set; our markers will have you inspired and ready to go!

**Neuland NoOne® Workshop-Marker Color Sets M3 and M4:** Both Color Sets contain the following colors: brilliant yellow, orange, pink, violet, light green and brown.

Color Set M3 comes with additional standard colors black, red, blue and green.

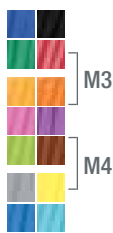

Color Set M4 comes with additional colors grey, yellow, light blue and turquoise.

design: Konzept 5, material: PP/PE  
water-based ink, refillable  
wedge nib: 2-6 mm, round nib: 2.5 mm



Color Set M1

Color Set M2

**NoOne**



1 Neuland NoOne® WorkshopMarker - Color Assortments			
Item no. 8047.190	black	10/Set	\$ 22.60
Item no. 8047.290	red	10/Set	\$ 22.60
Item no. 8047.390	blue	10/Set	\$ 22.60
Item no. 8047.490	green	10/Set	\$ 22.60
Item no. 8047.994	Color Set M1 (4 red, 3 blue, 3 green)	10/Set	\$ 22.60
Item no. 8047.995	Color Set M2 (4 black, 2 each red, blue, green)	10/Set	\$ 22.60
Item no. 8052.009	Color Set M3	10/Set	\$ 22.60
Item no. 8047.989	Color Set M4 <b>new</b>	10/Set	\$ 22.60
Item no. 8047.996	Color Set MK (all 25 colors)	25/Set	\$ 55.10

All prices are subject to change without notice and do not include applicable taxes. Orders are dispatched within 2 business days if not stated otherwise.

# Neuland BigOne®



\$ 6.<sup>20</sup>

The outstanding refillable Neuland BigOne® markers are a must-have item to complete your marker collection. The extra wide wedge nib creates a bold line width between 6-12 mm to help you perfectly draw those eye-catching headlines, dramatic visual graphics and for coloring in large areas with ease. When you notice your ink starting to run dry or your nib finally getting soft; refill your marker with our simple to use ink refill bottles and replace the nibs.

Your BigOne marker will last you for years, whilst you get to save money and the environment!

Our impressive color range offers you the BigOne markers in 25 gorgeous colors that will surely inspire your imagination!

material: PP/PE  
water-based ink, refillable,  
wedge shaped nib, width: 6-12 mm

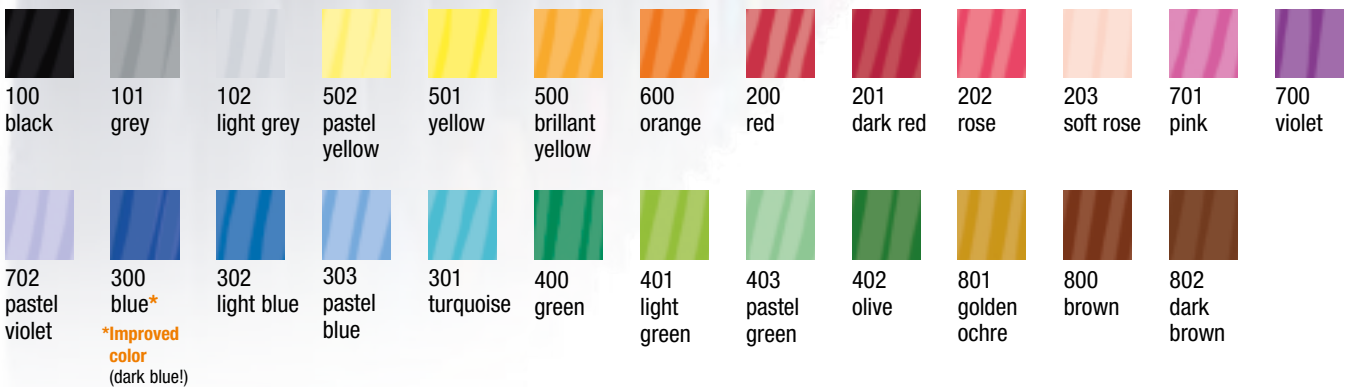

Neuland BigOne®			
Item no.:	color:	Item no.:	color:
Item no. 8042.100	100 black	Item no. 8042.702	702 pastel violet
Item no. 8042.101	101 grey	Item no. 8042.300	300 blue*
Item no. 8042.102	102 light grey	Item no. 8042.302	302 light blue
Item no. 8042.502	502 pastel yellow	Item no. 8042.303	303 pastel blue
Item no. 8042.501	501 yellow	Item no. 8042.301	301 turquoise
Item no. 8042.500	500 brilliant yellow	Item no. 8042.400	400 green
Item no. 8042.600	600 orange	Item no. 8042.401	401 light green
Item no. 8042.200	200 red	Item no. 8042.403	403 pastel green
Item no. 8042.201	201 dark red	Item no. 8042.402	402 olive
Item no. 8042.202	202 rose	Item no. 8042.801	801 golden ochre
Item no. 8042.203	203 soft rose	Item no. 8042.800	800 brown
Item no. 8042.701	701 pink	Item no. 8042.802	802 dark brown
Item no. 8042.700	700 violet		1 Pcs. <b>\$ 6.20</b>



**Marker with customized logo print**  
1 color, minimum order of 500 markers, request a quote.

## Neuland BigOne® – Color Assortments

We have selected some of the most popular colors from our BigOne marker collection and conveniently and economical put them into box sets! So, whether you just need more of the basic colors like black, red, blue, green, or the full on complete 25-color set; the choice is yours.

### Neuland BigOne® Color Sets T3 and T4:

Both Color Sets contain the following colors: brilliant yellow, orange, pink, violet, light green and brown.

**Color Set T3 comes with additional standard colors**

3 black, 1 red, blue, green.

**Color Set T4 comes with additional colors**

grey, light grey, pastel yellow, yellow, light blue and turquoise.



material: PP/PE  
water-based ink, refillable,  
wedge shaped nib, width: 6–12 mm



Extra-wide wedged shaped nibs for creating headlines and visuals.

Rolling stop design keeps the marker from rolling away.

Ergonomic finger grooves; to ensure your writing is kept smooth and even.



Get it all and save!

only \$ 5.<sup>57</sup>

per marker when you buy the full 25-color set

Color Set T1

Neuland BigOne® – Color Assortments			
Item no. 8042.193	black	4/Set	\$ 23.50
Item no. 8042.293	red	4/Set	\$ 23.50
Item no. 8042.393	blue	4/Set	\$ 23.50
Item no. 8042.491	green	4/Set	\$ 23.50
Item no. 8042.993	Color Set T1 (black, red, blue, green)	4/Set	\$ 23.50
Item no. 8042.997	Color Set T2 (2 each black, red, blue, green)	8/Set	\$ 46.20
Item no. 8042.999	Color Set T3 <b>new</b>	12/Set	\$ 68.00
Item no. 8042.989	Color Set T4 <b>new</b>	12/Set	\$ 68.00
Item no. 8042.996	Color Set TK (all 25 colors)	25/Set	\$ 139.30

# ArtMarker



\$ 3.80

**new**

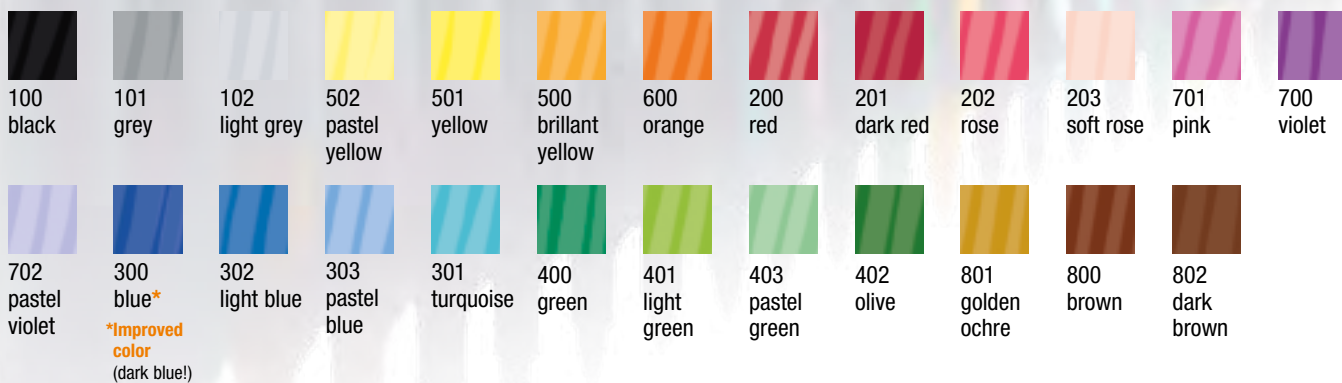

Neuland N°One® ArtMarker <b>new</b>			
Item no.:	color:	Item no.:	color:
Item no. 8059.100	100 black	Item no. 8059.702	702 pastel violet
Item no. 8059.101	101 grey	Item no. 8059.300	300 blue*
Item no. 8059.102	102 light grey	Item no. 8059.302	302 light blue
Item no. 8059.502	502 pastel yellow	Item no. 8059.303	303 pastel blue
Item no. 8059.501	501 yellow	Item no. 8059.301	301 turquoise
Item no. 8059.500	500 brilliant yellow	Item no. 8059.400	400 green
Item no. 8059.600	600 orange	Item no. 8059.401	401 light green
Item no. 8059.200	200 red	Item no. 8059.403	403 pastel green
Item no. 8059.201	201 dark red	Item no. 8059.402	402 olive
Item no. 8059.202	202 rose	Item no. 8059.801	801 golden ochre
Item no. 8059.203	203 soft rose	Item no. 8059.800	800 brown
Item no. 8059.701	701 pink	Item no. 8059.802	802 dark brown
Item no. 8059.700	700 violet		1 Pcs. <b>\$ 3.80</b>

## Introducing the exciting new ArtMarker!

The N°One marker now comes with a brush nib for the artist in you to really let loose and create all those dramatic lines where standard nibs cannot go. These water-based markers are available in all 25 beautiful colors that can be refilled with our unique refill system.

**Marker with customized logo print**  
1 color, minimum order of 500 markers, request a quote.



Color Set A3

1



Color Set A4

The flexible ArtMarker brush nib allows the user to literally stroke on every line width with flair by controlling the line thickness from very fine to bold.

**new**



page 18



Get it all and save!

only \$ **3.37**

per marker when you buy the full 25-color set



**new**

2



**1 Neuland N°One® ArtMarker – Color Assortments**

The ArtMarker is available in convenient 10 marker color sets or in the full 25-color set.

**Neuland N°One® ArtMarker Color Sets A3 and A4:**

Both Color Sets contain the following colors: brilliant yellow, orange, pink, violet, light green and brown.

Color Set A3 comes with additional standard colors black, red, blue and green.



Color Set A4 comes with additional colors grey, yellow, light blue and turquoise.

material: PP/PE  
water-based ink, refillable,  
brush nib line widths: 0.5–7 mm



**2 Neuland N°One® Outliner**

We know you need an outlining marker that won't mess up your colorful ideas. So, we've created the unique water-based permanent Outliner marker that does just that - it won't bleed through your paper and best of all its refillable! Never worry about your colors blending together again.

water-based permanent ink, refillable  
ink: black  
wedge nib: 2–6 mm  
round nib: 2.5 mm



**Other Markers**

Most ordinary black markers will smudge and blend colors together when you color or draw over them.

**Neuland Outliner**

Our permanent specialized water-based ink won't smear or smudge when other markers go over it!

<b>1 Neuland N°One® ArtMarker – Color Assortments new</b>		
Item no. 8059.994	Color Set A1 (4 red, 3 blue, 3 green)	10/Set \$ 35.60
Item no. 8059.995	Color Set A2 (4 black, 2 each red, blue, green)	10/Set \$ 35.60
Item no. 8059.999	Color Set A3	10/Set \$ 35.60
Item no. 8059.989	Color Set A4	10/Set \$ 35.60
Item no. 8059.996	Color Set AK (all 25 colors)	25/Set \$ 84.20
<b>2 Neuland N°One® Outliner (permanent)</b>		
Item no. 8045.010	round nib <b>new</b>	1 Pcs. \$ 3.40
Item no. 8047.010	wedge nib	1 Pcs. \$ 3.40



# fineOne

Our exceptional fineOne markers were created to help you to get into the details and to show off of your skills. This precision marker is ideal for “visual sketch noting” or when you need a marker for fine tuning those smaller scale ideas.

The standard fineOne nib provides a thin 0.8 mm writing width and is also available with a nylon brush nib for filling in larger areas whilst creating a paint brush affect.

The fineOnes are a refillable marker making it the premier environmentally-friendly choice with our easy to use water-based ink refill technology! They are available in all 25 gorgeous colors in sets of 5 single or assorted color marker sets.

water-based ink, refillable,  
fineliner: width 0.8 mm  
brush: flexible nylon nib,  
width: 0.5–5 mm



from  
**\$ 1.90**

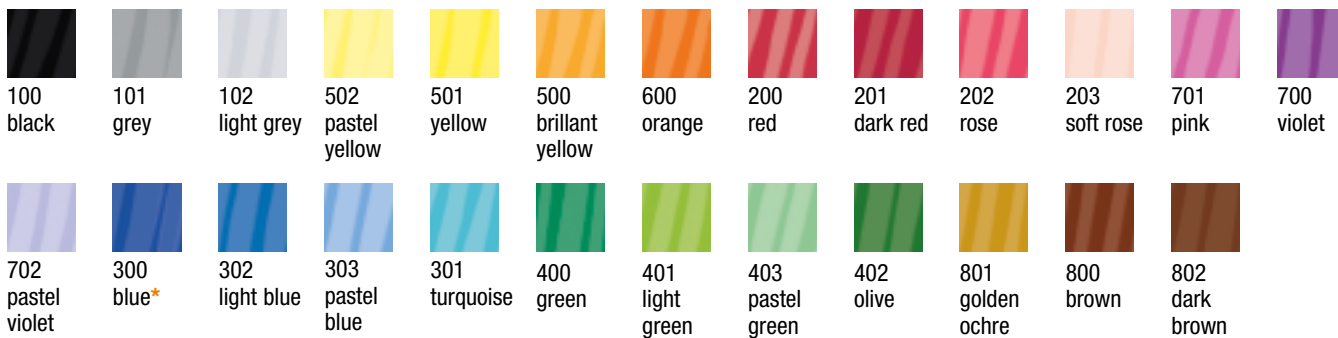

fineOne by Neuland®		
fineliner:	brush:	color:
Item no. 8033.100	Item no. 8034.100	100 black
Item no. 8033.101	Item no. 8034.101	101 grey
Item no. 8033.102	Item no. 8034.102	102 light grey
Item no. 8033.502	Item no. 8034.502	502 pastel yellow
Item no. 8033.501	Item no. 8034.501	501 yellow
Item no. 8033.500	Item no. 8034.500	500 brilliant yellow
Item no. 8033.600	Item no. 8034.600	600 orange
Item no. 8033.200	Item no. 8034.200	200 red
Item no. 8033.201	Item no. 8034.201	201 dark red
Item no. 8033.202	Item no. 8034.202	202 rose
Item no. 8033.203	Item no. 8034.203	203 soft rose
Item no. 8033.701	Item no. 8034.701	701 pink
Item no. 8033.700	Item no. 8034.700	700 violet
Item no. 8033.702	Item no. 8034.702	702 pastel violet

\*Improved color (dark blue!)

fineliner:	brush:	color:
Item no. 8033.300	Item no. 8034.300	300 blue*
Item no. 8033.302	Item no. 8034.302	302 light blue
Item no. 8033.303	Item no. 8034.303	303 pastel blue
Item no. 8033.301	Item no. 8034.301	301 turquoise
Item no. 8033.400	Item no. 8034.400	400 green
Item no. 8033.401	Item no. 8034.401	401 light green
Item no. 8033.403	Item no. 8034.403	403 pastel green
Item no. 8033.402	Item no. 8034.402	402 olive
Item no. 8033.801	Item no. 8034.801	801 golden ochre
Item no. 8033.800	Item no. 8034.800	800 brown
Item no. 8033.802	Item no. 8034.802	802 dark brown
<b>\$ 1.90</b>	<b>\$ 2.40</b>	<b>1 Pcs.</b>
Marker with customized logo print		
1 color, minimum order of 500 markers, request a quote.		



page 47



Fineliner

1

Brush

**1 fineOne by Neuland® – Color Assortments**

The fineOne markers are available in attractive color sets of 5 markers, 10 markers, or the complete 25-color set.

Assorted 5/set F1 and B1:  
2 black, 1 red, blue, green

fineOne by Neuland® Color Sets F3, F4, B3, B4

All these Color Sets contain the following colors: brilliant yellow, orange, pink, violet, light green and brown.

Color Sets F3, B3 come with additional standard colors black, red, blue and green.

Color Sets F4, B4 come with additional colors grey, yellow, light blue and turquoise.

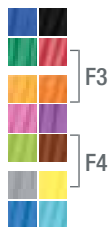

water-based ink, refillable,  
fineliner: width 0.8 mm  
brush: flexible nylon nib,  
width: 0.5–5 mm



**2 fineOne by Neuland®, Outliner**

The fineOne Outliner is the must have black marker for outlining your color drawings without any worry of the black outline blending into your other colors. The water-based ink is odourless and will not bleed through your paper.

water-based ink, refillable,  
width approx. 1 mm



2

\$ 2.30

**3 fineOne by Neuland®, silver**

The dramatic silver-colored fineOne marker with a nib width of 1-3 mm allows you to create precision eye-catching details in your drawings.

water-based ink, refillable,  
width approx. 1 mm



**4 Neuland Refill Ink, silver**

The water-based ink comes in a 45 ml bottle for refilling the fineOne by Neuland® markers.



3

4

1 fineOne by Neuland® – Color Assortments				
Item no. 8033.980	fineliner	Color Set F1	5/Set	\$ 9.40
Item no. 8033.999	fineliner	Color Set F3	10/Set	\$ 17.80
Item no. 8033.989	fineliner	Color Set F4	10/Set	\$ 17.80
Item no. 8033.996	fineliner	Color Set FK (all 25 colors)	25/Set	\$ 43.30
Item no. 8034.980	brush	Color Set B1	5/Set	\$ 11.70
Item no. 8034.999	brush	Color Set B3	10/Set	\$ 21.50
Item no. 8034.989	brush	Color Set B4	10/Set	\$ 21.50
Item no. 8034.996	brush	Color Set BK (all 25 colors)	25/Set	\$ 51.00
2 fineOne by Neuland®, Outliner				
Item no. 8033.010			1 Pcs.	\$ 2.30
3 fineOne by Neuland®, silver				
Item no. 8033.103			1 Pcs.	\$ 2.30
4 Neuland Refill Ink, silver				
Item no. 8044.103			45 ml/bottle	\$ 14.50

# Refill

Make your Neuland N<sup>o</sup>Ones<sup>®</sup>, BigOnes<sup>®</sup>, and fineOne by Neuland<sup>®</sup> markers go the distance to save you money and create less waste! One 45 ml ink refill bottle will refill the WorkshopMarker and ArtMarker N<sup>o</sup>One 22 times, BigOne 11 times and the fineOne 45 times. With 25 amazing colors in our palette, you can choose just to refill your most used markers or be economical and get the complete 25-color ink refill set.

Our nontoxic water-based ink formula does not bleed through paper and only takes seconds to refill with our innovative refill system making it a quick and clean job!

45 ml, waterbased ink

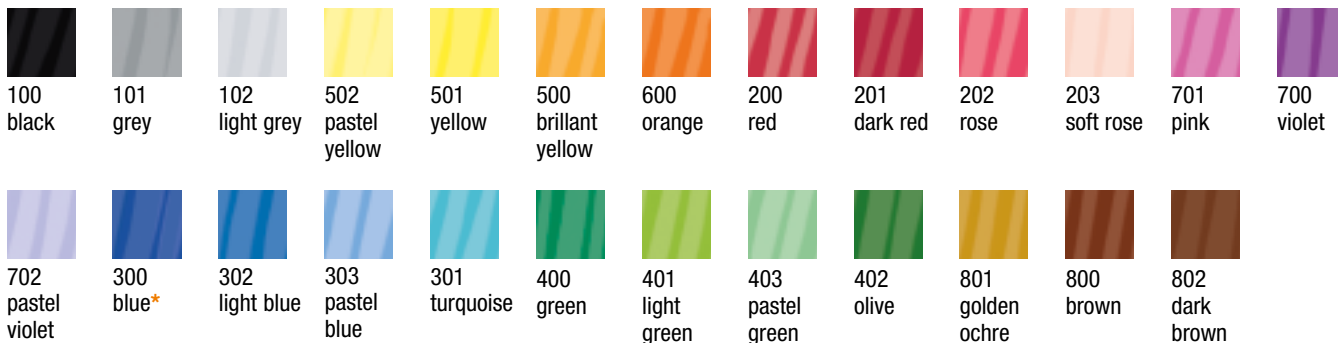

\*Improved color (dark blue!)

Neuland Refill Ink			
Item no.:	color:	Item no.:	color:
Item no. 8044.100	100 black	Item no. 8044.702	702 pastel violet
Item no. 8044.101	101 grey	Item no. 8044.300	300 blue*
Item no. 8044.102	102 light grey	Item no. 8044.302	302 light blue
Item no. 8044.502	502 pastel yellow	Item no. 8044.303	303 pastel blue
Item no. 8044.501	501 yellow	Item no. 8044.301	301 turquoise
Item no. 8044.500	500 brilliant yellow	Item no. 8044.400	400 green
Item no. 8044.600	600 orange	Item no. 8044.401	401 light green
Item no. 8044.200	200 red	Item no. 8044.403	403 pastel green
Item no. 8044.201	201 dark red	Item no. 8044.402	402 olive
Item no. 8044.202	202 rose	Item no. 8044.801	801 golden ochre
Item no. 8044.203	203 soft rose	Item no. 8044.800	800 brown
Item no. 8044.701	701 pink	Item no. 8044.802	802 dark brown
Item no. 8044.700	700 violet	45ml/bottle	1 Pcs. \$ 13.00



Make refilling more enjoyable with the helpful refill station.

page 20



**1** Get it all and save!  
only  
**\$ 10.60**  
per marker when you buy  
the full 25-color set



**1 Neuland Refill Ink – Color Assortments**

Be economical and efficient with our assorted color ink refill sets! Select a color grouping of what you use the most, or if you love them all; then go big on the savings with the entire 25-color set.

45 ml, water-based ink



**Neuland Refill Ink - Color Sets R3 and R4:**

Both color sets contain the following colors: brilliant yellow, orange, pink, violet, light green und brown.

Colorset R3 comes with additional standard colors black, red, blue and green.

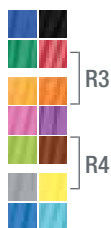

Colorset R4 comes with additional colors grey, yellow, light blue and turquoise.

**2 BigOne Replacement Nibs**

10 Replacement Nibs for TrainerMarker BigOne.

**3 N°One Replacement Nibs**

10 Replacement Nibs for Neuland N°One

**4 Neuland Outliner Refill Ink**

The brand new water-based permanent ink is perfect for making your Neuland Outliner outlast all other markers.

45 ml, water-based permanent ink



**5 Neuland Refill Ink, silver**

The water-based ink comes in a 45 ml bottle for refilling the fineOne by Neuland® markers.

45 ml, water-based permanent ink



**1 Neuland Refill Ink – Color Assortments**

Item no. 8044.193	black	4/Set	\$ 46.60
Item no. 8044.293	red	4/Set	\$ 46.60
Item no. 8044.393	blue	4/Set	\$ 46.60
Item no. 8044.491	green	4/Set	\$ 46.60
Item no. 8044.993	Color Set R1 (1 black, red, blue, green)	4/Set	\$ 46.60
Item no. 8044.999	Color Set R3 <b>new</b>	10/Set	\$ 115.80
Item no. 8044.989	Color Set R4 <b>new</b>	10/Set	\$ 115.80
Item no. 8044.996	Color Set RK (all 25 colors)	25/Set	\$ 264.90

**2 BigOne Replacement Nibs**

Item no. 8056.201	wedge nib	10/Set	\$ 9.60
-------------------	-----------	--------	---------

**3 N°One Replacement Nibs**

Item no. 8056.200	wedge nib	10/Set	\$ 5.10
-------------------	-----------	--------	---------

**4 Neuland Outliner Refill Ink**

Item no. 8044.010	for Neuland Outliner N°One permanent: black	45 ml/bottle	\$ 14.50
-------------------	---	--------------	----------

**5 Neuland Refill Ink, silver**

Item no. 8044.103		45 ml/bottle	\$ 14.50
-------------------	--	--------------	----------

All prices are subject to change without notice and do not include applicable taxes. Orders are dispatched within 2 business days if not stated otherwise.

# Refill-System

## Fill up and Save!

The easy-to-use optimized Neuland Refill System not only ensures your markers go the distance, but it also means being cost-efficient and eco-friendly!

### 3 Markers, 1 Refill System:

Refill the N<sup>o</sup>One, BigOne, and fineOne!



**new**

Refilling just got easier! The new stainless steel refill station now provides you with the perfect spot to refill & rest your markers.

This handy organizer holds up to 4 BigOnes, 5 N<sup>o</sup>Ones, and 5 fineOnes.

Stainless steel with a powder-coated base



### 2 Empty Markers, transparent

Seeing is believing! The empty transparent marker allows you to see exactly what is happening during the refill process making it ideal for demonstration purposes. Available in the N<sup>o</sup>One and BigOne sizes.

## 6 easy refill steps!



Turn the closed bottle on its head, squeeze the refill bulb **once (!)** then release!



Remove the filling unit and carefully wipe off all ink that is on the injection needle. Be careful not to apply any pressure to the round bulb!



**Important! Remove the marker's cap.** Insert the injection needle until it inserts into the filter membrane at the colored end of the marker.



Squeeze the bulb **very slowly (!)** and empty this into the compensation chamber of the marker.



Remove the filling unit without touching the round bulb and screw it back onto the fill bottle.



Wipe the base of the marker if some ink has spilled.



### Special fineOne Refill Instructions:

To ensure your fineOnes are properly refilled; always follow the instructions. Firstly, unscrew the marker tip, and then with the ink refill bottle head filled with only a 1/3 of ink; slowly drip in – all done!



<b>1</b> Neuland Refill Station for markers <b>new</b>	
Item no. 8056.010	<b>\$ 58.20</b>
<b>2</b> Empty Markers, transparent <b>new</b>	
Item no. 8056.020 Neuland BigOne®	1 Pcs. <b>\$ 5.30</b>
Item no. 8056.021 Neuland N <sup>o</sup> One® WorkshopMarker	1 Pcs. <b>\$ 1.90</b>

All prices are subject to change without notice and do not include applicable taxes. Orders are dispatched within 2 business days if not stated otherwise.

# WhiteboardMarker

**new**



## 1 Neuland N°One® WhiteboardMarker

Our bestselling refillable dry-erasable markers now come in a rainbow of 13 vibrant colors! The same ergonomic design as our other popular marker casings ensures not only comfort, but helps the user to create the same line width every time.

alcohol-based ink, refillable, dry-erasable, round nib, width: 3 – 4 mm



1 Get it all and save!  
only  
**\$ 3.73**  
per marker when you buy  
the full 13-color set

## 2 WhiteboardMarker Refill Ink

The intelligent refill system with an improved ink formula. For WhiteboardMarkers Neuland N°One

45 ml, alcohol-based ink, dry-erasable



Use whiteboard markers only on dry-erasable boards!



**new**



1 Neuland N°One® WhiteboardMarker <b>new</b>			
Item no. 8038.100	black	1 Pcs.	\$ 4.10
Item no. 8038.101	grey	1 Pcs.	\$ 4.10
Item no. 8038.501	yellow	1 Pcs.	\$ 4.10
Item no. 8038.600	orange	1 Pcs.	\$ 4.10
Item no. 8038.200	red	1 Pcs.	\$ 4.10
Item no. 8038.701	pink	1 Pcs.	\$ 4.10
Item no. 8038.700	violet	1 Pcs.	\$ 4.10
Item no. 8038.300	blue	1 Pcs.	\$ 4.10
Item no. 8038.302	light blue	1 Pcs.	\$ 4.10
Item no. 8038.301	turquoise	1 Pcs.	\$ 4.10
Item no. 8038.400	green	1 Pcs.	\$ 4.10
Item no. 8038.401	light green	1 Pcs.	\$ 4.10
Item no. 8038.800	brown	1 Pcs.	\$ 4.10
Item no. 8038.990	Color Set WK (all 13 colors)	13/Set	\$ 48.50

Marker with customized logo print	
1 color, minimum order of 500 markers, request a quote.	

2 WhiteboardMarker Refill Ink <b>new</b>			
Item no. 8039.100	black	1 Pcs.	\$ 14.70
Item no. 8039.101	grey	1 Pcs.	\$ 14.70
Item no. 8039.501	yellow	1 Pcs.	\$ 14.70
Item no. 8039.600	orange	1 Pcs.	\$ 14.70
Item no. 8039.200	red	1 Pcs.	\$ 14.70
Item no. 8039.701	pink	1 Pcs.	\$ 14.70
Item no. 8039.700	violet	1 Pcs.	\$ 14.70
Item no. 8039.300	blue	1 Pcs.	\$ 14.70
Item no. 8039.302	light blue	1 Pcs.	\$ 14.70
Item no. 8039.301	turquoise	1 Pcs.	\$ 14.70
Item no. 8039.400	green	1 Pcs.	\$ 14.70
Item no. 8039.401	light green	1 Pcs.	\$ 14.70
Item no. 8039.800	brown	1 Pcs.	\$ 14.70
Item no. 8039.990	Color Set WK (all 13 colors)	13/Set	\$ 170.10

3 MagneticBox for 4 Marker Neuland N°One®		
Item no. 8030.317	for 4 Marker Neuland N°One®	\$ 6.50

All prices are subject to change without notice and do not include applicable taxes. Orders are dispatched within 2 business days if not stated otherwise.



**1 Neuland Arctis WorkshopMarker**

This marker has a secret – the ink won't dry out if the lid is not put back on! Our special ink solution will have you raving over this unique marker that will work perfectly for up to 6 weeks if left uncapped.

waterbased ink, not refillable  
wedge nib, width: 2–6 mm



**2 Neuland N°Two WorkshopMarker**

The same comfortable ergonomic design as our refillable version with all of the great features, except this one is disposable.

waterbased ink, not refillable  
wedge nib, width: 2–6 mm



**1 Neuland Arctis WorkshopMarker**

Item no. 8051.101	black	10/Set	\$ 20.70
Item no. 8051.102	red	10/Set	\$ 20.70
Item no. 8051.103	blue	10/Set	\$ 20.70
Item no. 8051.104	green	10/Set	\$ 20.70
Item no. 8051.108	4 red, 3 blue, 3 green	10/Set	\$ 20.70
Item no. 8051.109	4 black, 2 each red, blue, green	10/Set	\$ 20.70

**2 Neuland N°Two WorkshopMarker**

Item no. 8051.001	black	10/Set	\$ 19.00
Item no. 8051.002	red	10/Set	\$ 19.00
Item no. 8051.003	blue	10/Set	\$ 19.00
Item no. 8051.004	green	10/Set	\$ 19.00
Item no. 8051.008	4 red, 3 blue, 3 green	10/Set	\$ 19.00
Item no. 8051.009	4 black, 2 each red, blue, green	10/Set	\$ 19.00

**C Marker with customized logo print**

1 color, minimum order of 500 markers, request a quote.



1



2

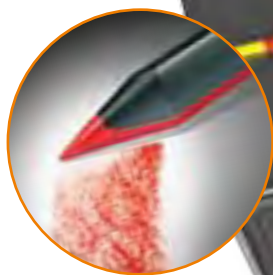

3

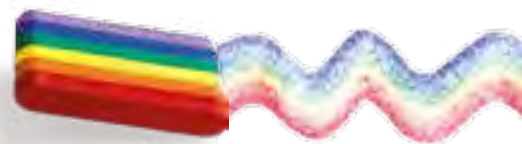

4

\$ 4.<sup>30</sup>

**1 Stabilo® Woody**

These creative crayons offer the graphic artist superior quality, lightfast, highly pigmented crayon which is water-soluble. It is quite a bit different from other crayons because it is wood cased and resembles a stubby pencil with a very soft waxy color. Colors blend beautifully to create a high level of color intensity and brilliance. Extraordinary covering power; even on dark colors and backgrounds.

**2 Sharpener**

The Sharpener will help keep your Woodies in fine form.

**3 Lyra Colorstripe Pencils**

The striking Lyra Colorstripe Pencils were introduced at the 2009 Paperworld Show and won the 2009 reddot design award. This slightly oversized triangular colored pencils have a rounded rectangular core exposed on one side. The "stripe" portion is visible along the length of the pencil and is coated to preserve the pencil and your hands.

**4 Rainbow Wax Chalks**

Show your whimsical side with this fun and eye-catching 6-colored wax crayon! Create memorable visualization highlights and drawings with the colors of the rainbow at your fingertips.

**5 Wax Giants**

Like their name the Wax Giants are ideal for those extra large ideas and visuals. Sold in an assorted set of 12 fun colors. Colors: 1 each red violet, white, black, violet, dark orange, russian green, light blue, cassel earth, light flesh-color, prussian blue, blazing red, canary yellow



5

**6 Stockmar Wax Crayons – special Neuland assortment**

This exclusive assortment of 8 vibrant colors has been professionally chosen specially for Neuland. The versatile wax crayons are perfect for generously drawing, layering, scraping, and melting colors together for graphic visualizations.



6

**7 Stockmar Wax Crayons – set of 16**

Professional artists know the value of Stockmar Wax Crayons for their outstanding drawing properties (no crumbling, sticking, smudging etc.) and for being non-toxic with a pleasant fragrance. The beautiful 16-color set will provide you with the ability to create stunning visual drawings.

<b>1 Stabilo® Woody</b>			
Item no. 8067.991	assorted, 1 Sharpener incl.	10/Set	\$ 21.20
Item no. 8067.990	assorted, 1 Sharpener incl.	18/Set	\$ 35.60
<b>2 Sharpener</b>			
Item no. 8066.000		1 Pcs.	\$ 4.30
<b>3 Lyra Colorstripe Pencils</b>			
Item no. 8066.069	assorted	8/Set	\$ 17.70
<b>4 Rainbow Wax Chalks</b>			
Item no. 8066.059		1 Pcs.	\$ 4.30
<b>5 Wax Giants</b>			
Item no. 8066.019	assorted	12/Set	\$ 21.10
<b>6 Stockmar Wax Crayons – special assortment</b>			
Item no. 8066.049	assorted	8/Set	\$ 11.70
<b>7 Stockmar Wax Crayons – set of 16</b>			
Item no. 8066.048		16/Set	\$ 19.90

All prices are subject to change without notice and do not include applicable taxes. Orders are dispatched within 2 business days if not stated otherwise.

# Pastel Revolution!

Many artists use chalk pastels to create wonderful pieces of art. However, for those new to using chalk pastels, they can be intimidating...until now. A new type of Pastel Chalk from the US is emerging with its fresh take on this classic favorite that traditional and graphic artists alike will be swooning over. The PanPastel® Chalks are easier to work with than standard chalks because of its wonderful smooth and silky texture all encased in convenient "pan" pots.



We put the innovative pastel product to the test here at our Neuland office, and we were thrilled with the results! The soft colors apply cleanly and do not lose their vibrancy of color during application; whilst creating only a minimal amount of the usual dust associated with using chalks.

### How does the color get out of the pan and onto the paper?

The creators of PanPastel® also designed effective tools for the best and varied application of its product. Their wide assortment of applicators will have everyone satisfied for choice. From large soft sponges for covering bigger surface areas, to small sponges with detailed contours or palette knife-like tools for effective precision work.

A few efficient strokes are enough to pick up a good amount of color on your applicator as the quality of the product begins to shine through. You will immediately recognize the intensity of



**new**



the pigment and richness of the texture. The vibrant PanPastel® colors are quite striking and up to 4 times more economical than conventional chalks. Creating large homogenous areas of color will be as easy as creating fine lines.

### Can I work with both PanPastel® and with Neuland markers?

Absolutely! We have selected 20 colors from our marker assortment to coordinate perfectly with

the 20 PanPastel® color range. We also went one step further and created a new Vario-One® Panel for convenient simple transportation of the PanPastel®, along with its applicators. Our modular Novario Training Cases can also accommodate this new product line.

Further information about PanPastel, instructions, user tips and videos can be found on the Internet at: [www.neuland.com](http://www.neuland.com)



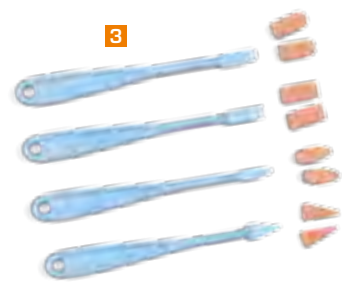

The Sketchbook Panel can also carry the PanPastel® Palette



\$4.50



**1 PanPastel®**  
The professional grade of soft pastels in 21 lovely colors in a convenient pot.

**2 PanPastel® Palette with lid**  
A practical lightweight plastic palette to safely transport up to 10 PanPastel pots.

**3 Tool Kit: Sofft® Knives & Assorted Covers**  
4 varieties of painting knives along with their corresponding sponge covers.

**4 Tool Kit: Sofft® Sponge, assortment**  
Sofft® sponges come in an array of shapes and sizes to cover larger surface areas and for detailing.

**5 Tool Kit: Sofft® Sponge, round**  
An assortment of round sponges is ideal for covering larger surface areas.

<b>1 PanPastel® (21 colors) new</b>	Item no. 8068.____ (Please add 3-digit color code)	1 Pcs.	\$ 8.90
<b>2 PanPastel® Palette with lid new</b>	Item no. 8068.900 for 10 PanPastel pots	1 Pcs.	\$ 14.40
<b>3 Tool Kit: Sofft® Knives &amp; Assorted Covers new</b>	Item no. 8069.500	4 knives each with 2 sponge cover in round, flat, point, and oval	1 Set \$ 10.70
<b>4 Tool Kit: Sofft® Sponge, assortment new</b>	Item no. 8069.890	1 each of the round, flat, wedge, point Sofft® Bar Sponges	1 Set \$ 4.50
<b>5 Tool Kit: Sofft® Sponge, round new</b>	Item no. 8069.710		4/Set \$ 4.50

All prices are subject to change without notice and do not include applicable taxes. Orders are dispatched within 2 business days if not stated otherwise.



Soften edges and lines when using your pastel chalks by evenly smudging the chalk with a tissue.



1 \$14.40



2



new

3

**1 Jaxell PastelChalks – special Neuland assortment**

Two German leaders in their respective fields have collaborated together to create a special assortment of 8 exclusive colors just for Neuland! Jaxell Pastel Chalks are ideal for creating dramatic visualizations. The metal box contains 8 pastel chalks: yellow, orange, red, light blue, blue, light green, green, and light grey.



4

**2 Jaxell PastelChalks**

Jaxell soft pastels come in a wide assortment of bright colors that leave a rich impression which results from its excellent pigmentation. They are ideally used for coloring in larger drawings.

**3 Lyra Kneadable Eraser**

A soft moldable eraser that you shape to suit your specific needs. Ideal for shading & highlighting purposes, and comes in a convenient storage box for easy transporting.

**4 Lyra ArtPencils**

The German Lyra brand is synonymous with high quality in the art world, and that is exemplified with the Lyra ArtPencils. The metal pencil box contains 12 degrees of pencils: 1 each of 6B, 5B, 4B, 3B, 2B, B, HB, F, H, 2H, 3H, and 4H. Encased in an attractive metal box.

**5 KUM Long Point Sharpener**

KUM is the reputable German company known for making the world's best sharpeners. Their Long Point Sharpener is made from high carbon steel blades allowing for the most precise cut makes this a must-have to keep all of your pencils in tip-top form. It first sharpens the wood then through the 2nd hole in the sharpener sharpens only the graphite point to a fine long precision point.

1 Replacement blade is provided



5

**6 Lyra Eraser**

The top eraser choice amongst professional artists and is a favorite in the office for their ability to smoothly and completely erase without damaging the paper.



6

<b>1 Jaxell PastelChalks – special Neuland assortment</b>		
Item no. 8066.038	8/Set	\$ 14.40
<b>2 Jaxell PastelChalks</b>		
Item no. 8066.035	24/Set	\$ 24.80
<b>3 Lyra Kneadable Eraser new</b>		
Item no. 8060.209		\$ 1.30
<b>4 Lyra ArtPencils</b>		
Item no. 8060.250		\$ 13.80
<b>5 KUM Long Point Sharpener</b>		
Item no. 8060.200		\$ 4.30
<b>6 Lyra Eraser</b>		
Item no. 8060.260		\$ 0.60



# Workshop Materials

... new Workshop Card shapes

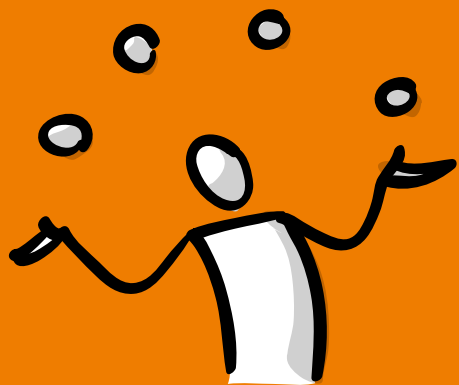

... wide selection



... innovative accessories

... environmentally friendly sourced  
paper from sustainable forestry

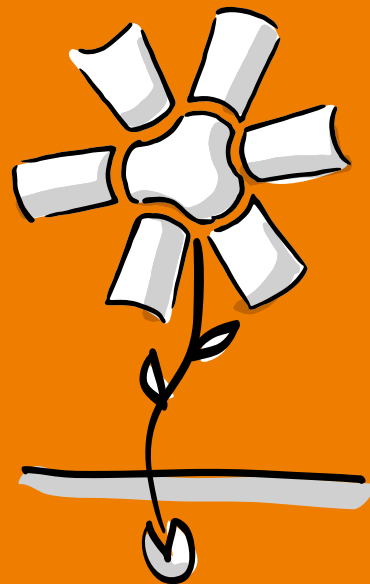



Neuland Pin-It Workshop Cards are designed to support professional group interaction; breakout groups, brainstorming, and process mapping. They are made of thick 130 g/m<sup>2</sup> of 100% recycled paper. Available in 6 geometric shapes and colors that can be used on both sides.

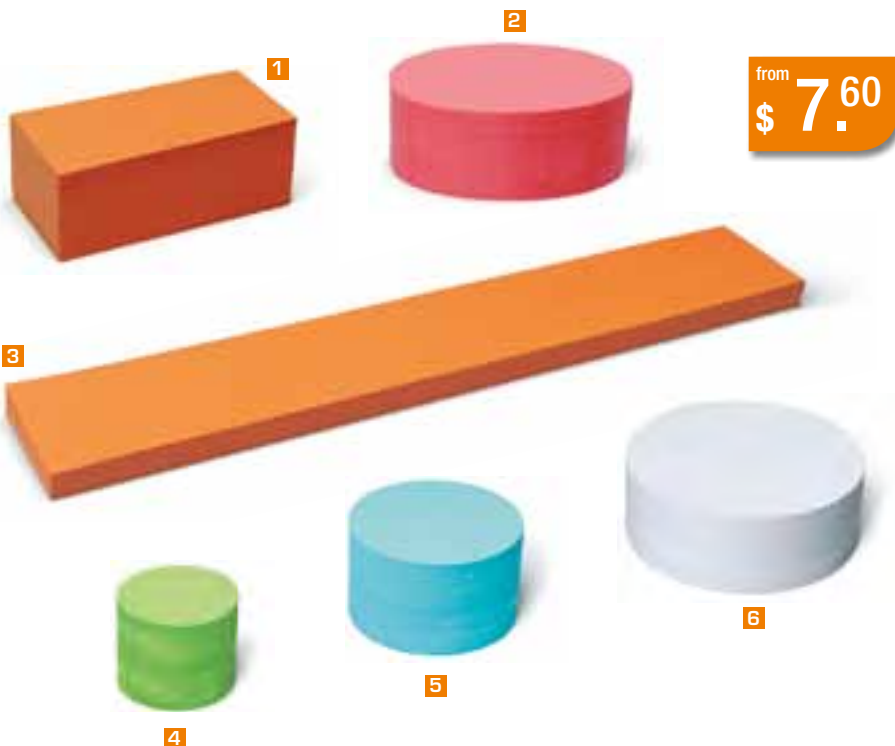

from \$ **7.60**



**Assorted Colors:**

The Pin-It Cards in assorted colors consist of 50% white and yellow cards, and 12.5% of each of the other 4 colors.

**1 Pin-It Cards, rectangular**

Our most popular geometric shape! The rectangular WorkshopCard is commonly used to answer questions, visualize discussions, or present ideas. Made from recycled paper, 130g/m<sup>2</sup>, 3.7 x 8.1 inches

**2 Pin-It Cards, oval**

The oval shape is ideal for communicating emotional statements, sub headlines, to label an axis, or for clustering. Made from recycled paper, 130g/m<sup>2</sup>, 4.3 x 7.5 inches

**3 Pin-It Cards, titles**

Used for displaying the main headline or you simply need a bigger card for a longer statement or question. Made from recycled paper, 130g/m<sup>2</sup>, 21.5 x 3.75 inches

**4 Pin-It Cards, small round**

The small round shape is perfect for bullet points, numbering, or to mark individual contributions. They are also often used to assign names within a group classification process. Made from recycled paper, 130 g/m<sup>2</sup>, diameter 3.7 inches

**5 Pin-It Cards, medium round**

The medium round cards are ideally used for substructure topics and for presentation purposes. Made from recycled paper, 130 g/m<sup>2</sup>, diameter 5.5 inches

**6 Pin-It Cards, large round**

Useful for presenting larger sub-structure topics and for presentation purposes. Made from recycled paper, 130 g/m<sup>2</sup>, diameter 7.7 inches

**7 Advantage Workshop-Card Kit**

Buy 6 or 12 of our assorted rectangular Pin-It Cards and save money. Made from recycled paper, 130g/m<sup>2</sup>, 3.7 x 8.1 inches

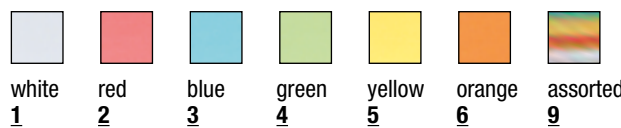

**Important!** To indicate your color choice, please select the last digit to complete your item number.

<b>1 Pin-It Cards, rectangular</b> (3.7 x 8.1 inches)			
Item no. 8002.059	assorted	250 Pcs.	\$ <b>8.70</b>
Item no. 8002.00_	single color or assorted	500 Pcs.	\$ <b>15.40</b>
<b>2 Pin-It Cards, oval</b> (4.3 x 7.5 inches)			
Item no. 8010.059	assorted	250 Pcs.	\$ <b>10.70</b>
Item no. 8010.00_	single color or assorted	500 Pcs.	\$ <b>19.30</b>
<b>3 Pin-It Cards, titles</b> (21.5 x 3.75 inches)			
Item no. 8000.00_	single color or assorted	120 Pcs.	\$ <b>11.70</b>
<b>4 Pin-It Cards, round small</b> (diameter 3.7 inches)			
Item no. 8004.059	assorted	250 Pcs.	\$ <b>7.60</b>
Item no. 8004.00_	single color or assorted	500 Pcs.	\$ <b>13.40</b>
<b>5 Pin-It Cards, round medium</b> (diameter 5.5 inches)			
Item no. 8006.059	assorted	250 Pcs.	\$ <b>11.50</b>
Item no. 8006.00_	single color or assorted	500 Pcs.	\$ <b>20.10</b>
<b>6 Pin-It Cards, round large</b> (diameter 7.7 inches)			
Item no. 8008.059	assorted	250 Pcs.	\$ <b>16.80</b>
Item no. 8008.00_	single color or assorted	500 Pcs.	\$ <b>31.70</b>
<b>7 Advantage WorkshopCard Kit</b> (3.7 x 8.1 inches)			
Item no. 9100.001	assorted	6 x 500 Pcs.	\$ <b>87.50</b>
Item no. 9100.002	assorted	12 x 500 Pcs.	\$ <b>173.30</b>



page **69**

# Pin-It Workshop Cards



1



2



3

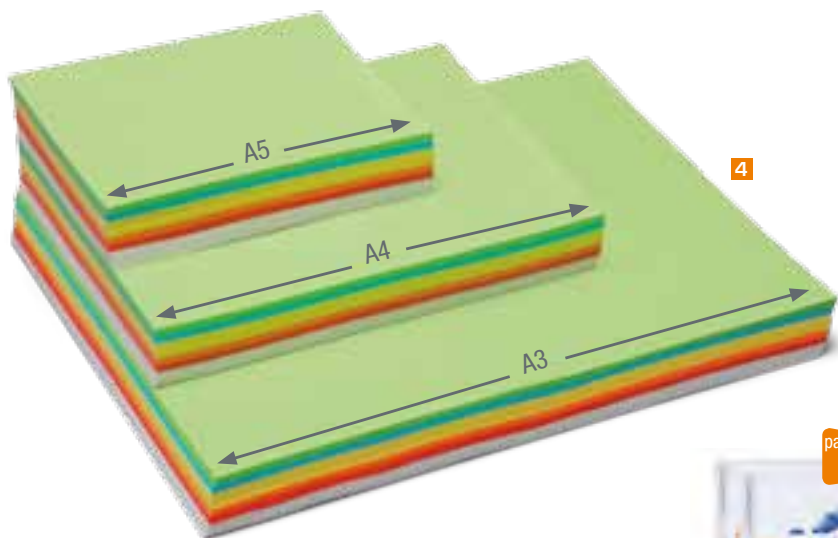

4



5

page 34



Remember the pins when ordering Pin-It Workshop Cards!

## 1 Pin-It Cards, rhombus

Used to illustrate structures and interdependencies between topics and groups, the rhombus shape is also good for additional contextual topics or open points.

Made from recycled paper, 130g/m<sup>2</sup>, 3.7 x 8.1 inches

## 2 Pin-It Cards, hexagonal

The hexagonal shape is used to illustrate variations of topics by clustering them as a honeycomb.

Made from recycled paper, 130 g/m<sup>2</sup>, diameter 7.4 inches

## 3 Pin-It Cards, large rhombus

With the same uses as our standard size rhombus, this allows for more writing space.

Made from recycled paper, 130 g/m<sup>2</sup>, 6.5 x 11.7 inches

## 4 Pin-It Cards, additional sizes

Big Sizes for more content. Ideal, when working with larger groups. Made from recycled paper, 130 g/m<sup>2</sup>

## 5 Pin-It Cards, people

The perfect tool to help visualize who's in relation with whom with our people-shaped Workshop-Cards. Used ideally in combination with the SpeechBubbles.

8 inches in height, 130g/m<sup>2</sup>

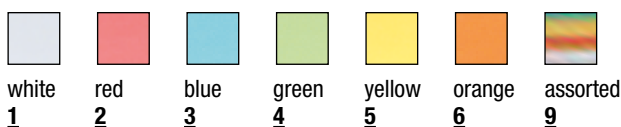

**Important!** To indicate your color choice, please select the last digit to complete your item number.

1 Pin-It Cards, rhombus (3.7 x 8.1 inches)			
Item no. 8012.059	assorted	250 Pcs.	\$ 10.20
Item no. 8012.00_	single color or assorted	500 Pcs.	\$ 19.00
2 Pin-It Cards, hexagonal (diameter 7.4 inches)			
Item no. 8014.059	assorted	250 Pcs.	\$ 15.40
Item no. 8014.00_	single color or assorted	500 Pcs.	\$ 28.50
3 Pin-It Cards, large rhombus (6.5 x 11.7 inches)			
Item no. 8016.00_	single color or assorted	120 Pcs.	\$ 10.50
4 Pin-It Cards, additional sizes			
Item no. 8001.329	set, 5.8 x 8.3 inches	250 Pcs.	\$ 12.40
Item no. 8001.129	set, 8.3 x 11.7 inches	250 Pcs.	\$ 25.50
Item no. 8001.229	set, 11.7 x 16.5 inches	250 Pcs.	\$ 48.60
5 Pin-It Cards, people			
Item no. 8024.009	20 each white, red, blue, green, yellow, orange	120 Pcs.	\$ 12.20

# Stick-It

## Stick-It Workshop Cards

The popular self-adhesive cards use the same strong 130 g/m<sup>2</sup> of 100% recycled paper as our Pin-its, but this format allows for greater flexibility. The Neuland Stick-It Cards can be stuck to walls, windows, whiteboards, and on paper whilst allowing continuous repositioning for clustering and other dynamic group activities.

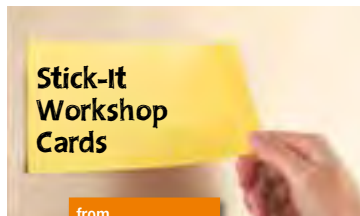

from \$6.80

**new**

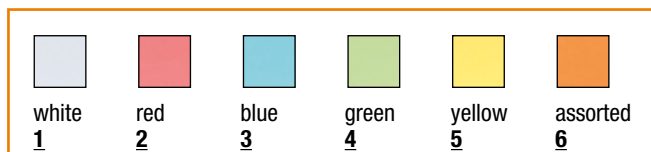

**Attention!** Please state the last 3 digits of the item number to indicate your color selection.

<b>1</b> Stick-It Cards, large rectangular (8.3 x 5.8 inch.) <b>new</b>
Item no. 8001.56_ stick-it, single color 100 Pcs. <b>\$ 13.30</b>
<b>2</b> Stick-It Cards, rectangular (3.7 x 8.1 inches)
Item no. 8002.06_ stick-it, single color 100 Pcs. <b>\$ 7.80</b>
<b>3</b> Stick-It Cards, oval (4.3 x 7.5 inches)
Item no. 8010.06_ stick-it, single color 100 Pcs. <b>\$ 10.70</b>
<b>4</b> Stick-It Cards, titles (21.5 x 3.75 inches)
Item no. 8000.06_ stick-it, single color 100 Pcs. <b>\$ 19.80</b>
<b>5</b> Stick-It Cards, round small (diameter 3.7 inches)
Item no. 8004.06_ stick-it, single color 100 Pcs. <b>\$ 6.80</b>
<b>6</b> Stick-It Cards, round medium (diameter 5.5 inches)
Item no. 8006.06_ stick-it, single color 100 Pcs. <b>\$ 9.40</b>
<b>7</b> Stick-It Cards, round large (diameter 7.7 inches)
Item no. 8008.06_ stick-it, single color 100 Pcs. <b>\$ 17.20</b>

### 5 Stick-It Cards, small round

The small round shape is perfect for bullet points, numbering, or to mark individual contributions. They are also often used to assign names within a group classification process. Made from recycled paper, 130 g/m<sup>2</sup>, diameter 3.7 inches

### 6 Stick-It Cards, medium round

The medium round cards are ideally used for substructure topics and for presentation purposes. Made from recycled paper, 130 g/m<sup>2</sup>, diameter 5.5 inches

### 7 Stick-It Cards, large round

Useful for presenting larger substructure topics and for presentation purposes. Made from recycled paper, 130 g/m<sup>2</sup>, diameter 7.7 inches

### 8 Stick-It Cards, rhombus

Used to illustrate structures and interdependencies between topics and groups, the rhombus shape is also good for additional contextual topics or open points. Made from recycled paper, 130g/m<sup>2</sup>, 3.7 x 8.1 inches

### 9 Stick-It Cards, hexagonal

The hexagonal shape is used to illustrate variations of topics by clustering them as a honeycomb. Made from recycled paper, 130 g/m<sup>2</sup>, diameter 7.4 inches

### 10 Stick-It Cards, large rhombus

With the same uses as our standard size rhombus, this allows for more writing space. Made from recycled paper, 130 g/m<sup>2</sup>, 6.5 x 11.7 inches

### 11 Stick-It Cards, people

Used ideally in combination with the SpeechBubbles. 8 inches in height, 130g/m<sup>2</sup>

### 1 2 Stick-It Cards, rectangular

Our most popular geometric shape! The rectangular WorkshopCard is commonly used to answer questions, visualize discussions, or present ideas. Made from recycled paper, 130g/m<sup>2</sup>, 3.7 x 8.1 inches or 5.8 x 8.1 inches

### 3 Stick-It Cards, oval

The oval shape is ideal for communicating emotional statements, sub headlines, to label an axis, or for clustering. Made from recycled paper, 130g/m<sup>2</sup>, 4.3 x 7.5 inches

### 4 Stick-It Cards, titles

Used for displaying the main headline or you simply need a bigger card for a longer statement or question. Made from recycled paper, 130g/m<sup>2</sup>, 21.5 x 3.75 inches

### 8 Stick-It Cards, rhombus (3.7 x 8.1 inches)

Item no. 8012.06\_ stick-it, single color 100 Pcs. **\$ 10.90**

### 9 Stick-It Cards, hexagonal (diameter 7.4 inches)

Item no. 8014.06\_ stick-it, single color 100 Pcs. **\$ 17.20**

### 10 Stick-It Cards, large rhombus (6.5 x 11.7 inches)

Item no. 8016.06\_ stick-it, single color 100 Pcs. **\$ 21.10**

### 11 Stick-It Cards, people

Item no. 8024.06\_ stick-it, single color 100 Pcs. **\$ 12.20**

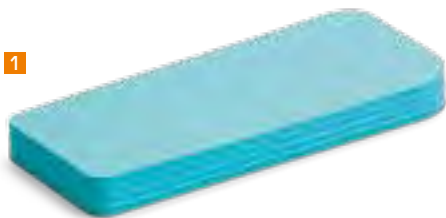

**new**



**1 Stick-It Statement**

Used to communicate participants' comments, statements, and other group ideas.

Made from recycled paper, 130g/m<sup>2</sup>, 3.7 x 8 inches

**2 Stick-It Transmitter**

Effective when discussing logical sequences or process steps.

Made from recycled paper, 130g/m<sup>2</sup>, 3.7 x 8 inches

**3 Stick-It Hub**

Used for interfacing, connecting up to 6 different ideas to the main hub idea.

Made from recycled paper, 130g/m<sup>2</sup>, 6 inches

**4 Stick-It Cookie**

Ideal for structuring group brainstorming sessions and numbering.

Made from recycled paper, 130g/m<sup>2</sup>, 4 x 5.5 inches

**5 Stick-It Idea Bubble**

A fun way to communicate thoughts and comments within a group dynamic.

Made from recycled paper, 130g/m<sup>2</sup>, 4.3 x 4.3 inches

**6 Stick-It Comment**

A unique shape for structuring, numbering, and also can be used to contain small comments.

Made from recycled paper, 130g/m<sup>2</sup>, 4.3 x 4.3 inches

**7 Stick-It Leaf**

The leaf or dew drop shape can be effectively used to visual ideas on a smaller surface like a flipchart. Jot down your ideas or comments in the leaf and draw a tree to show how things can "grow".

Made from recycled paper, 130g/m<sup>2</sup>, 3 x 4.7 inches

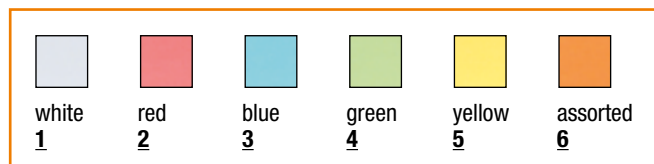

**Attention!** Please state the last 3 digits of the item number to indicate your color selection.

<b>1 Stick-It Statement</b> (3.7 x 8 inches) <b>new</b>
Item no. 7986.06_ stick-it, single color 100 Pcs. <b>\$ 10.40</b>
<b>2 Stick-It Transmitter</b> (3.7 x 8 inches) <b>new</b>
Item no. 7988.06_ stick-it, single color 100 Pcs. <b>\$ 10.40</b>
<b>3 Stick-It Hub</b> (6 inches) <b>new</b>
Item no. 7990.06_ stick-it, single color 100 Pcs. <b>\$ 12.80</b>
<b>4 Stick-It Cookie</b> (4 x 5.5 inches) <b>new</b>
Item no. 7992.06_ stick-it, single color 100 Pcs. <b>\$ 8.60</b>
<b>5 Stick-It Bubble</b> (4.3 x 4.3 inches) <b>new</b>
Item no. 7994.06_ stick-it, single color 100 Pcs. <b>\$ 8.40</b>
<b>6 Stick-It Comment</b> (4.3 x 4.3 inches) <b>new</b>
Item no. 7996.06_ stick-it, single color 100 Pcs. <b>\$ 8.60</b>
<b>7 Stick-It Leaf</b> (3 x 4.7 inches) <b>new</b>
Item no. 7998.06_ stick-it, single color 100 Pcs. <b>\$ 6.50</b>

# Stick-It Cards X-tra

80% Adhesive Coverage!

**8 \$ 6.20**

**8 Stick-It Cards X-tra**

Introducing the stickiest Stick-It Card in our most popular geometric shape! The rectangular X-tra cards have 3 times more adhesive coverage than our standard Stick-Its; ensuring you have a

workshop card that will truly stay put to a variety of smooth surfaces. Made from recycled paper weighted at a durable 70 g/m<sup>2</sup> in 4 colors: white, blue, green, and yellow.

<b>8 Stick-It Cards X-tra</b> (3.7 x 8 inches)
Item no. 8002.401 stick-it, white 100 Pcs. <b>\$ 6.20</b>
Item no. 8002.403 stick-it, blue 100 Pcs. <b>\$ 6.20</b>
Item no. 8002.404 stick-it, green 100 Pcs. <b>\$ 6.20</b>
Item no. 8002.405 stick-it, yellow 100 Pcs. <b>\$ 6.20</b>



1



2



3



4



5



**1 WorkshopClouds - Corner**

These cloud cards were designed specifically to fit the left corner of your working surface to draw attention to the main heading or theme.

White with red trim, 19 x 8.7 inches

**2 3 4 WorkshopClouds**

The 3 different size cloud cards are ideal for visualizing headlines, topics, or comments  
White with red trim, 3 sizes

**5 Workshop SpeechBubbles**

Adopted from comics the SpeechBubbles are useful to visualize statements or comments.

White with red trim, 7.8 x 4.3 inches, both sides can be used



6



9



10



13



14



15



16



17



19



18



20

<b>1 WorkshopClouds – Corner (19.3 x 8.6 inches)</b>		
Item no. 8022.000	50 Pcs.	<b>\$ 28.80</b>
<b>2 WorkshopClouds – large (24.4 x 14.5 inches)</b>		
Item no. 8020.110	25 Pcs.	<b>\$ 16.80</b>
Item no. 8020.010	50 Pcs.	<b>\$ 32.10</b>
<b>3 WorkshopClouds – medium (16.5 x 9.8 inches)</b>		
Item no. 8020.130	25 Pcs.	<b>\$ 15.20</b>
Item no. 8020.030	50 Pcs.	<b>\$ 28.80</b>
<b>4 WorkshopClouds – small (9 x 5.5 inches)</b>		
Item no. 8020.140	25 Pcs.	<b>\$ 13.50</b>
Item no. 8020.040	50 Pcs.	<b>\$ 24.60</b>
<b>5 Workshop SpeechBubbles</b>		
Item no. 8026.000	100 Pcs.	<b>\$ 13.80</b>

# b bikablo® workshop cards



from \$9.60



21 22

The bikablo WorkshopCard Carrying Case. The complete set can now be conveniently transported in its own case to ensure the workshop cards are kept flat and wrinkle-free from any travel damage.



## 6-22 bikablo® WorkshopCards

Stand out from the crowd with the eye-catching bikablo® pre-cut forms and text containers. Participants will enjoy using these unique visualization tools and it will encourage dynamic interaction in your next meeting or workshop. The heavy card stock (170g/m<sup>2</sup>) quality will ensure easy handling. They are available in sets of 25/shape, or as a complete set with 5/shape inside its own black carrying case to protect your workshop cards from damage during transport.

### Additional Information:

Recycled paper (170g/m<sup>2</sup>)  
Printed on one side in black and grey



<b>6</b>	<b>bikablo® WorkshopCards text container No. 1</b>
Item no. 8021.001	W 16.7 x H 11.6 inches 25/Set \$ 15.50
<b>7</b>	<b>bikablo® WorkshopCards text container No. 2</b>
Item no. 8021.002	W 10 x H 12.8 inches 25/Set \$ 15.50
<b>8</b>	<b>bikablo® WorkshopCards text container No. 3</b>
Item no. 8021.003	W 11.3 x H 11.8 inches 25/Set \$ 15.50
<b>9</b>	<b>bikablo® WorkshopCards text container No. 4</b>
Item no. 8021.004	W 14 x H 14 inches 25/Set \$ 21.10
<b>10</b>	<b>bikablo® WorkshopCards text container No. 5</b>
Item no. 8021.005	W 16.9 x H 14.8 inches 25/Set \$ 21.10
<b>11</b>	<b>bikablo® WorkshopCards text container No. 6</b>
Item no. 8021.006	W 16.9 x H 14.8 inches 25/Set \$ 21.10
<b>12</b>	<b>bikablo® WorkshopCards text container No. 7</b>
Item no. 8021.007	W 14.4 x H 12.3 inches 25/Set \$ 21.10
<b>13</b>	<b>bikablo® WorkshopCards text container No. 8</b>
Item no. 8021.008	W 22.4 x H 6.7 inches 25/Set \$ 15.70
<b>14</b>	<b>bikablo® WorkshopCards text container No. 9</b>
Item no. 8021.009	W 17.8 x H 9.7 inches 25/Set \$ 17.50

<b>15</b>	<b>bikablo® WorkshopCards text container No. 10</b>
Item no. 8021.010	W 38.9 x H 8.2 inches 25/Set \$ 24.30
<b>16</b>	<b>bikablo® WorkshopCards text container No. 11</b>
Item no. 8021.011	W 22.8 x H 12.6 inches 25/Set \$ 22.70
<b>17</b>	<b>bikablo® WorkshopCards text container No. 12</b>
Item no. 8021.012	W 16.1 x H 13.5 inches 25/Set \$ 15.70
<b>18</b>	<b>bikablo® WorkshopCards Heart</b>
Item no. 8021.013	W 3.9 x H 3.7 inches 25/Set \$ 9.60
<b>19</b>	<b>bikablo® WorkshopCards Hand</b>
Item no. 8021.014	W 8.6 x H 5.2 inches 25/Set \$ 9.60
<b>20</b>	<b>bikablo® WorkshopCards Lightbulb Idea</b>
Item no. 8021.015	W 4 x H 5.4 inches 25/Set \$ 9.60
<b>21</b>	<b>bikablo® WorkshopCards Set new</b>
Item no. 8021.109	5/Set per shape, includes carrying case 75/Set \$ 61.60
<b>22</b>	<b>bikablo® WorkshopCard Carrying Case new</b>
Item no. 8021.000	W 24 x H 14.5 inches, cards sold separately 1 Pcs. \$ 15.90

All prices are subject to change without notice and do not include applicable taxes. Orders are dispatched within 2 business days if not stated otherwise.



With its head in two sizes, the perfect length and the stainless steel shaft – these pins are perfect!



### 1 2 Pinboard Pins

These high quality pins have a very thin shaft made out of hardened stainless steel, which make them ideal for pinboard use. The round finger grip is available in two sizes. Four different colors available

### 3 Magnetic PinBox

The magnetic pinbox enables easy storage and handling of pins and tacks. Both parts of the box have magnets on them. There is a magnet inside the lid and another on the base of the box, this enables the user to magnetically collect the pins without having to touch them.

### 4 PinCushion - WristClip

The new WristClip is available in two different colors. Easy to slip onto your wrist and is perfect during pinboard use.

### 5 PinCushion - Clip

This pin cushion has a built in clip at the back so it can be clipped to clothing. This ensures that you always have your pins close to you. It is ideal for pinboard use.



### 6 PinMouse

The handy Pin Mouse ensures your pins are within easy reach and always in the same spot. It clips onto the pinboard frame for easy access and can be used on the following pinboard models: EuroPin, NovoPin, NovoPin2, UniPin2 (from year 1999), Kadett and EuroFlip®.

### 7 PinStation

When you need to have a lot of pins close at hand; the PinStation is the solution. Built with 2 super strong magnets that securely hold your pin box in place, whilst attached to a Neuland pinboard or flipchart frame.

**Specifications:**

made from steel, powder-coated in structural black, with two nickel-plated magnets  
W 4.5 x D 4 inches  
Suitable for all pinboards except for the Elegance and the EuroFlip.



Tip: leave about an inch of space at the top of the pinboard for your pins – this is a handy spot until you need them!



1 Pinboard Pins diameter 4 mm			
Item no. 8072.001	transparent	100/Set	\$ 4.50
Item no. 8072.002	red	100/Set	\$ 4.50
Item no. 8072.003	blue	100/Set	\$ 4.50
Item no. 8072.004	green	100/Set	\$ 4.50
2 Pinboard Pins diameter 6 mm			
Item no. 8072.011	transparent	100/Set	\$ 8.40
Item no. 8072.012	red	100/Set	\$ 8.40
Item no. 8072.013	blue	100/Set	\$ 8.40
Item no. 8072.014	green	100/Set	\$ 8.40
3 Magnetic PinBox			
Item no. 8072.200	empty	1 Pcs.	\$ 5.00
Item no. 8072.210	incl. 100 pins, transparent	1 Pcs.	\$ 13.40
4 PinCushion - WristClip			
Item no. 8072.150	black	1 Pcs.	\$ 8.40
Item no. 8072.152	blackberry	1 Pcs.	\$ 8.40
5 PinCushion - Clip			
Item no. 8072.100	red	1 Pcs.	\$ 8.40
6 PinMouse			
Item no. 0382.101	grey (see page 89)	1 Pcs.	\$ 24.00
Item no. 0382.102	red	1 Pcs.	\$ 24.00
7 PinStation			
Item no. 0020.050	without pins	1 Pcs.	\$ 42.90



Our high quality Neuland Pinboard Paper was made especially for workshop purposes. We know our end user needs paper they can rely upon to not allow markers to bleed through and withstand transporting.

PinboardPaper white (50 sheets) and brown (100 sheets)



Now also in white!



**new**

Paper Roll that fits for pinboard paper holding accessories, Graphic Wall LW-X and IdeaBoard!



**1 PinboardPaper – Economy brown**

Lined brown paper made from recycled paper.  
70g/m<sup>2</sup>, 45.7 x 55 inches

**2 PinboardPaper – brown**

Durable brown paper with fine water-marked lines made from sustainable forest wood.  
90g/m<sup>2</sup>, 45.7 x 55 inches

**3 PinboardPaper – white**

With fine water-marked lines to guide your work, this white paper is made from recycled paper.  
80g/m<sup>2</sup>, 45.7 x 55 inches

**4 PinboardPaper – bright white**

Our new bright plain white paper made from sustainable forest wood is the perfect paper for your visualization ideas.  
80g/m<sup>2</sup>, 45.7 x 55 inches

**5 Pinboard paper roll**

Have a continuous roll of paper at the ready for your flowing visual graphic ideas. This is recommended for use with the PaperRoller, LW-X GraphicWall, and IdeaBoard.  
Recycled paper  
Height: 44 inches  
White Paper: 80g/m<sup>2</sup>, length: 82 ft.  
Brown Paper: 70g/m<sup>2</sup>, length: 82 ft.

**6 Pinboard Correction Stickers**

The self-adhesive sticker will quickly cover over those little mistakes on your paper.  
20 sheets of 420 individual pad stickers, 8.2 x 11.7 inches

**7 StickyHanger**

This brilliant little accessory is the perfect tool if you need to hang your flipchart paper after you've ripped it off from the pad.  
20 sheets of 180 tabs

<b>1 PinboardPaper – economy brown</b>			
Item no. 8100.218	45.7 x 55 inches	50 sheets/box	\$ 37.10
Item no. 8100.208	45.7 x 55 inches	100 sheets/box	\$ 64.60
<b>2 PinboardPaper – brown</b>			
Item no. 8100.008	45.7 x 55 inches	50 sheets/box	\$ 48.40
Item no. 8100.018	45.7 x 55 inches	100 sheets/box	\$ 80.80
<b>3 PinboardPaper – white</b>			
Item no. 8100.011	45.7 x 55 inches	50 sheets/box	\$ 57.50
Item no. 8100.001	45.7 x 55 inches	100 sheets/box	\$ 95.60
<b>4 PinboardPaper – bright white</b>			
Item no. 8101.005	45.7 x 55 inches	50 sheets/box	\$ 53.30
Item no. 8101.009	45.7 x 55 inches	100 sheets/box	\$ 87.30
<b>5 Pinboard paper roll</b>			
Item no. 8100.101	white	1 roll	\$ 35.60
Item no. 8100.201	economy brown <b>new</b>	1 roll	\$ 27.50
<b>6 Pinboard Correction Stickers</b>			
Item no. 8078.408	brown	420 pcs	\$ 14.60
Item no. 8078.401	white <b>new</b>	420 pcs	\$ 14.60
<b>7 StickyHanger</b>			
Item no. 8078.428		180 tabs	\$ 14.90

All prices are subject to change without notice and do not include applicable taxes. Orders are dispatched within 2 business days if not stated otherwise.

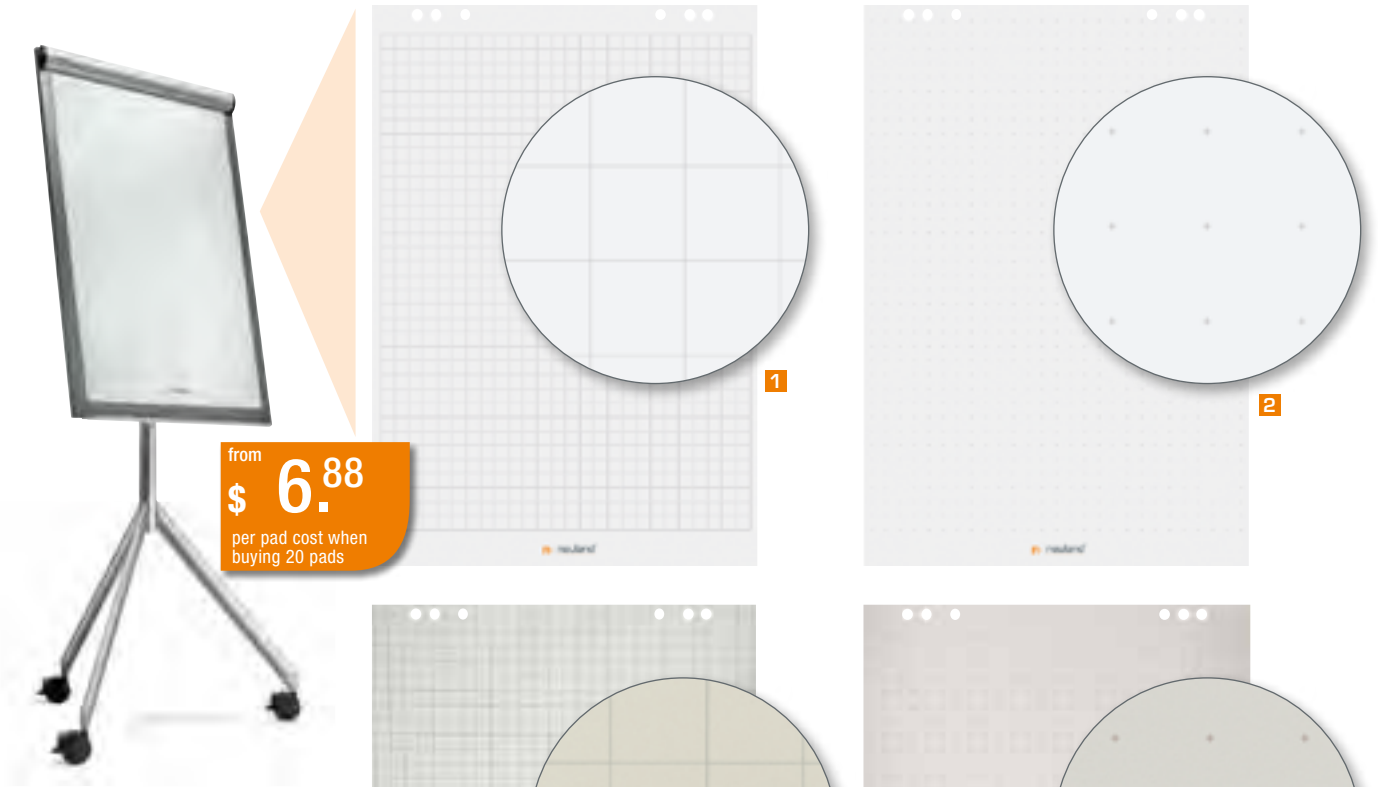

### FlipChart Paper

Have your Neuland FlipChart Paper delivered flat and remove the hassle of having to prep your paper when you order any set of 10 FlipChart pads or more.

#### 1 FlipChart Paper – checker

20 sheets of bright white checked paper with a durable weight of 80 g/m<sup>2</sup> made from sustainable forest wood.  
26.5 x 39 inches

#### 2 FlipChart Paper – crosshair

20 sheets of bright white paper in a crosshair print weighted at 80 g/m<sup>2</sup> made from sustainable forest wood.  
26.5 x 39 inches

#### 3 FlipChart Paper – recycled checker

Our economic grey checkered paper is made from recycled material and is weighted at 80 g/m<sup>2</sup>  
26.5 x 39 inches

#### 4 FlipChart Paper – recycled dual

The grey recycled dual purpose paper is weighted at a hefty 100 g/m<sup>2</sup>, with a crosshairs print, so that it gives you the flexibility to use both sides and make the most of every sheet.  
6.5 x 39 inches

#### 5 Reinforcement Stickers

Don't be caught with ripped paper. Our transparent reinforcement stickers for your FlipChart paper holes will ensure each sheet looks its best.



<b>1 FlipChart Paper – checker</b>			
Item no. 8103.105	(rolled)	5 pads/Set	\$ 40.30
Item no. 8103.109	(flat)	10 pads/Set	\$ 72.70
Item no. 8103.102	(flat)	20 pads/Set	\$ 137.50
<b>2 FlipChart Paper – crosshair</b>			
Item no. 8103.305	(rolled)	5 pads/Set	\$ 40.30
Item no. 8103.309	(flat)	10 pads/Set	\$ 72.70
Item no. 8103.302	(flat)	20 pads/Set	\$ 137.50
<b>3 FlipChart Paper – recycled checker</b>			
Item no. 8102.228	(rolled)	5 pads/Set	\$ 40.30
Item no. 8102.229	(flat)	10 pads/Set	\$ 72.70
Item no. 8102.222	(flat)	20 pads/Set	\$ 137.50
<b>4 FlipChart Paper – recycled dual</b>			
Item no. 8102.005	(rolled)	5 pads/Set	\$ 51.70
Item no. 8102.009	(flat)	10 pads/Set	\$ 97.00
<b>5 Reinforcement Stickers</b>			
Item no. 8102.100		150/Set	\$ 8.00

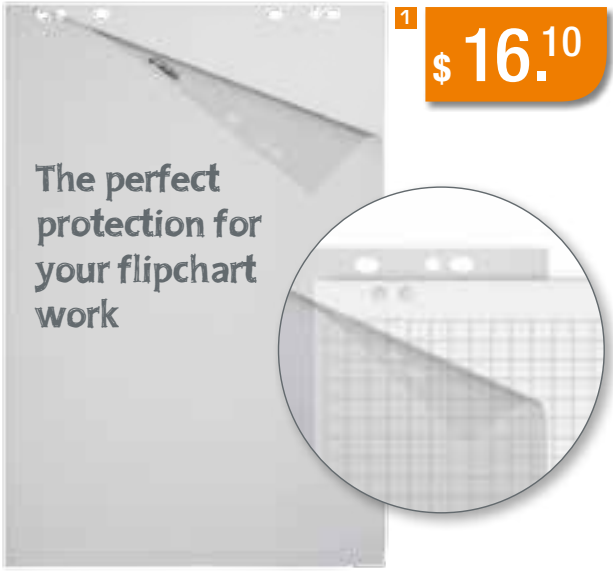

**1** \$16.10

The perfect protection for your flipchart work



**2 3 4**

- Flips as easy as a book
- Durable strong cover

**1 FlipChart Paper Sheet Protector**

A clear plastic sheet with corresponding holes to protect your flipchart paper, and opens on both sides for easy paper insertion.  
Dimensions: W 27 x H 39 inches

**2 FlipChart ProjectBook**

No more being limited by standard vertical flipchart paper; this will completely change the way you work. A sketchbook for your flipchart – you can now manage

your flipchart pages like a book, and have the flexibility to present your ideas like never before. The high quality dark charcoal cover is made from sophisticated linen. The ProjectBook can be used on any flipchart with its eye hole design you can hang it on any adjustable paperholder. With 40 pages of durable recycled paper (135 g/m<sup>2</sup>) in a light cross-hair print that can be used on both sides all held together with a strong ring binder; you'll have plenty of paper to strut your stuff! W 18.5 x H 27.6 inches, cardboard, anthracite covered, black Linnenback

<b>1 FlipChart Paper Sheet Protector</b>			
Item no. 8102.104		1 Pcs.	\$ 16.10
<b>2 FlipChart ProjectBook, incl. paper</b>			
Item no. 8105.000		1 Pcs.	\$ 97.00
<b>3 ProjectBook Replacement Paper</b>			
Item no. 8105.101	17 x 25 inches, 40 sheets	1 Pcs.	\$ 46.20
<b>4 BookClamps</b> <b>! Order them with your ProjectBook!</b>			
Item no. 8074.160	nickel-plated	2/Set	\$ 2.80

- Transparent static film
- Dry-erasable
- Fits any flipchart



**5**



**new**

**5 Static Film Sheets**

The electrostatic dry erasable film is available in two different versions: white or transparent. The perforated film sheets are easily torn off into single sheets with 6 holes along the top to allow for them to be used with any brand of flipchart. The static feature gives the user the option to stick the film sheets on any type of work surface – no pins or tape is required. The transparent film is ideal for outlining, or for protecting your original work whilst still being able to work off the same thoughts or drawings.

This product is meant to be used only with whiteboard markers and is recyclable.  
25 perforated sheets/carton  
Each sheet: W 23.5 x L 31.5 inches

<b>5 Static Film Sheets new</b>			
Item no. 8104.900	transparent	1 roll	\$ 30.60
Item no. 8104.901	white	1 roll	\$ 30.60

All prices are subject to change without notice and do not include applicable taxes. Orders are dispatched within 2 business days if not stated otherwise.



1

from \$ 6.80



2



4

**new**



5



**1 Marking Dots – roll**

Easy to manage sticker dots in our “tear off” box.  
diameter 20 mm

**2 Marking Dots – sheets**

The stickers come in 1,000 sticky dots/set in handy perforated sheets.  
diameter 20 mm

**3 Marking Dots – VISUAL**

These fun emotive stickers come in 5 different colors and expressions.  
diameter 39 mm

**4 Bubble Stickers**

These fun stickers come in two different sizes with three stickers per sheet.  
3 x 3.2 inches & 1.2 x 1.3 inches,  
50 sheets/set

**5 Cloud Stickers**

Use them as name tags, or to highlight a single word during a workshop.  
4 x 2.3 inches

1 Marking Dots – roll			
Item no. 8078.122	red	1,000 Pcs.	\$ 8.30
Item no. 8078.123	blue	1,000 Pcs.	\$ 8.30
Item no. 8078.124	green	1,000 Pcs.	\$ 8.30
2 Marking Dots – sheets			
Item no. 8078.102	red	1,000 Pcs.	\$ 7.90
Item no. 8078.103	blue	1,000 Pcs.	\$ 7.90
Item no. 8078.104	green	1,000 Pcs.	\$ 7.90
Item no. 8078.106	orange	1,000 Pcs.	\$ 7.90
Item no. 8078.109	asst.: 260 red, blue, green, 220 orange	1,000 Pcs.	\$ 7.90
3 Marking Dots – VISUAL			
Item no. 8078.141	Sympathy	240 Pcs.	\$ 6.80
Item no. 8078.142	Conflict	240 Pcs.	\$ 6.80
Item no. 8078.143	Idea	240 Pcs.	\$ 6.80
Item no. 8078.144	Question	240 Pcs.	\$ 6.80
Item no. 8078.145	Agreement	240 Pcs.	\$ 6.80
Item no. 8078.149	asst.: 96/each	480 Pcs.	\$ 12.80
4 Bubble Stickers <b>new</b>			
Item no. 8078.210		50 sheets/Set	\$ 8.60
5 Cloud Stickers			
Item no. 8078.200		50 Pcs.	\$ 7.00

1 \$ 2.40



2



6



3



5



7



4



8

**1 Scotch® Up 3M**

Ideal solution; if you need to glue your WorkshopCards, whilst also having the ability to re-position them.

**2 Tesa® ecoLogo Gluesticks**

With its cover out of recycled and organic-based material and the glue without organic solvents these gluesticks contribute to save the environment. With the well known Tesa power.

**5 Cutter**

Professional Cutter with spare blade-depot, blade-breaking device, metal fence, automatic raster, gummed gripzone and slipping-guard

**4 Scissors**

In 6 and 8 inches - stainless steel blades with black plastic handles.

**5 Telescopic Pointer**

This black metal telescopic pointer helps you point out what's important to your group. It can be fully opened to a length of 25".

**6 Tesafilm® dispenser**

Dispenser for the transparent Tesa document tape - in two sizes. (delivered without tape)

**7 Tesa® document tape**

The pearl document tape is nearly invisible after attachment. Invisible in a photocopy and without reflections if you take a picture. Writeable.

**8 Masking Tape**

High quality cream colored masking tape. Width: 30 mm, Length: 164 ft.

<b>1 Scotch® Up 3M</b>			
Item no. 8076.125	content: 14 g	1 Pcs.	\$ 2.40
<b>2 Tesa® ecoLogo Gluestick</b>			
Item no. 8076.130	content: 20 g	1 Pcs.	\$ 1.40
Item no. 8076.140	content: 40 g	1 Pcs.	\$ 2.40
<b>3 Cutter</b>			
Item no. 8080.202	incl. 2 spare blades	1 Pcs.	\$ 4.60
<b>4 Scissors</b>			
Item no. 8080.110	6 inches	1 Pcs.	\$ 5.80
Item no. 8080.120	8 inches	1 Pcs.	\$ 9.20
<b>5 Telescopic Pointer</b>			
Item no. 8090.200		1 Pcs.	\$ 7.80
<b>6 Tesafilm® dispenser</b>			
Item no. 8076.505	for 24.6 ft.	1 Pcs.	\$ 2.10
Item no. 8076.506	for 108.3 ft.	1 Pcs.	\$ 3.20
<b>7 Tesa® document tape</b>			
Item no. 8076.507	24.6 ft./roll	1 Pcs.	\$ 1.50
Item no. 8076.508	108.3 ft./roll	1 Pcs.	\$ 3.60
<b>8 Masking Tape</b>			
Item no. 8078.500		164 ft./roll	\$ 4.70



**new** 2



4



3 \$ 6.40

**new**



5

6



5 6 ConferenceFolder with NotePad (not sold with pen)

**1 Feedback Table NameCards**

The NameTag that allows your group to express their mood with the rotating face and give you instant feedback!

White cardboard, 9.5 x 2.4 inches

**2 Table NameCards**

Provide your participants with our Table NameCards to help familiarize everyone. Features a useful line along the bottom to support writing.

White cardboard, 9.5 x 2.4 inches

**3 NameBadge Stickers**

Our fun NameBadge Stickers allows participants to add their own personal touch or choose the straight-forward blank version.

Self-adhesive, 3.5 x 1 inches  
10 sheets each with 5 badges/sheet

**4 ClipBoard**

A practical letter-sized clip board with our fun "creative heads" design.

**5 NotePad**

50 sheets of beige quality paper measuring 8.27 x 11.69 inches at 90 g/m<sup>2</sup>

**6 ConferenceFolder**

Get prepared and organized for every meeting with our ConferenceFolder. The sleek charcoal grey folder made from durable binder cardboard, features a penholder, paper clamp, an additional sleeve for extra documents and a neat orange band to keep it all together.

W 9 x D 1 x H 12.6 inches

<b>1 Feedback Table NameCards</b>		
Item no. 8088.021	50 Pcs.	\$ 59.10
<b>2 Table NameCards new</b>		
Item no. 8088.020	100 Pcs.	\$ 32.20
<b>3 NameBadge Stickers</b>		
Item no. 8078.300	with face	50 Pcs. \$ 6.40
Item no. 8078.301	blank new	50 Pcs. \$ 6.40
<b>4 Clipboard</b>		
Item no. 8070.201		1 Pcs. \$ 11.20
<b>5 NotePad</b>		
Item no. 8028.100		1 Pcs. \$ 2.80
<b>6 ConferenceFolder</b>		
Item no. 8030.051	black, without content	1 Pcs. \$ 21.00

# Training Methods

... goal-focused



training methods



... think outside the box



... ideal for group sessions of all sizes

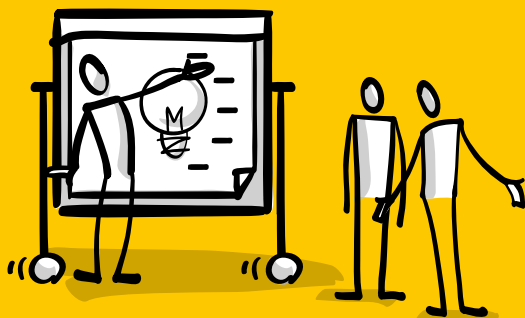
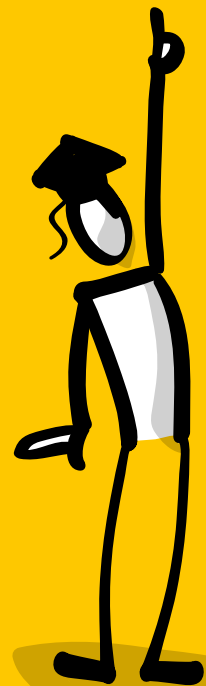

... exciting new methods in coaching and much more

... gleamed from top experts in their field



1 \$ 54.<sup>50</sup>

bikablo® – there's a meaning behind every picture. Here they are!



**1 bikablo® 1**

**Visual Dictionary**

The bikablo is your ticket into the world of visualization! Martin Haussmann is an experienced illustrator and visual facilitator from the Kommunikationsslotsen organization who has assembled and created the 131-pages of brilliant picture-symbols into a unique reference book of visual language. The bikablo is made to enhance the work of professional Trainers, Facilitators and Consultants. With this key reference dictionary of visual language you will get to the heart of every issue – even if it's complex. All the drawings were purposely made easy, so that

even the novice drawer would be confident that they can easily copy the ideas, or trace and vary the pictures onto a Pinboard or FlipChart.

**Additional Information:**

Size: 8 x 4 inches, 131 pages  
English/German



2

bikablo® 2.0 – more illustrations for Meeting, Training and Learning



**2 bikablo® 2.0**

**Visual Dictionary**

After almost two years, our bestseller bikablo has recruited reinforcement! Now the bikablo 2.0 carries on to strengthen and refine the first edition with a wide range of new insider tips for professional visualization. It also features a new section entitled the 'Best Of Chapter' highlighting the most popular figures, graphics and symbols, along with a brand new poster layouts for an endless array of training and presentation situations. Last but not least, the subjects and topics have been arranged into chapters; such as: Workshop/Meeting/Seminar/Training and, Companies/Organization/Market. The bikablo 2.0 is a must for everyone who is already hooked

with the first version, and now you will be truly hard pushed to find a subject without a picture!

- New tips, tricks and tools for quick and easy visualization
- The most popular and effective graphics, figures, and symbols
- Templates for group work posters from A for 'agenda' to W for 'who does what and when'
- Simple pictures for presentations on method explanation and procedures for meetings, training and learning
- Helpful icons for everything to do with conference organization

**Additional Information:**

Size: 8.3 x 5.8 inches, 134 pages  
English/German

<b>1 bikablo® 1</b>		
Item no. 8019.000	ISBN 978-3-940315007	<b>\$ 54.50</b>
<b>2 bikablo® 2.0</b>		
Item no. 8019.050	ISBN 978-3-940315052	<b>\$ 59.00</b>



*relaxed*

€ 43.90

**new**

**Larger format!**

bikablo® emotions – two kinds of figures – simple or sophisticated – depending on skills, context or just what you like the most. Both are able to express all kind of emotions.

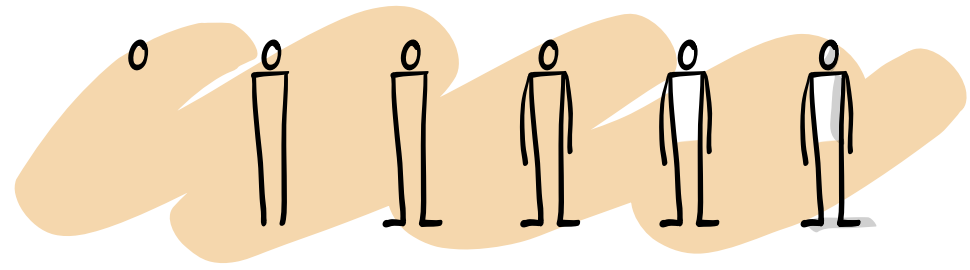
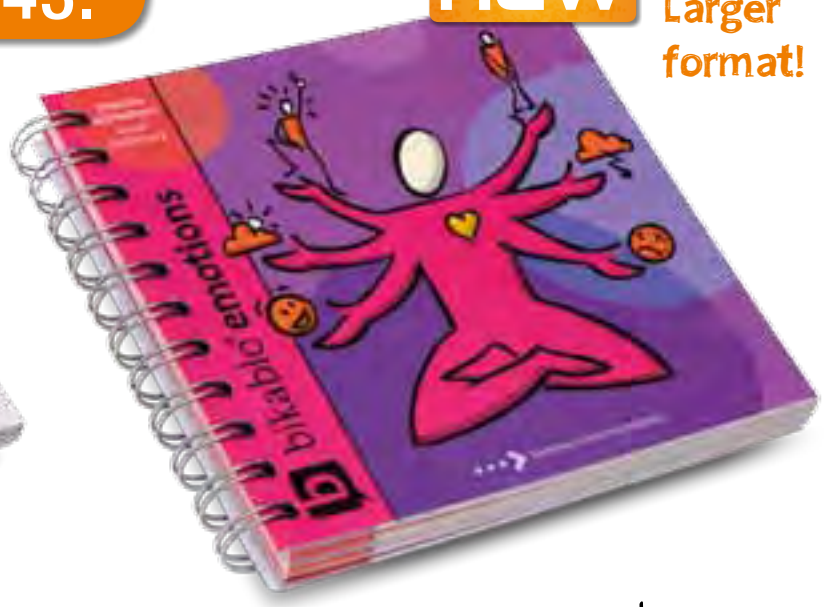

**bikablo® emotions**

This new and exciting edition to our bikablo® visual language collection is the perfect reference companion to our bestselling bikablos or as your first foray in the bikablo® world! It is an in-depth compilation created by Marin Haussmann into the vast array of complex human emotions depicted in two simple dra-

wings of each emotion depending on your drawing skill level or preference. This is the ideal tool for when workshops are focusing on interpersonal relations, coaching, or team-development.

**Additional Information:**

Spiral bound, Size: 8.3 x 8.3 inches, 83 pages, English/German

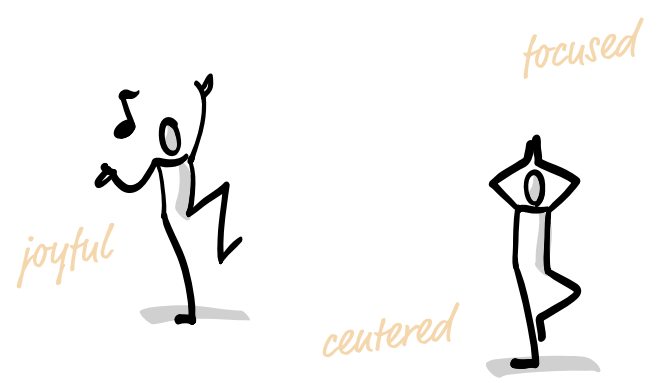

<b>bikablo® emotions (Larger format!)</b>		
Item no. 8019.061	ISBN 978-3-940315168	<b>\$ 43.90</b>

# b bikablo® icons

Visualize your thoughts!



**new**  
Now available in a nylon case!



### bikablo® icons

The individual visual cue cards are an excellent resource in assisting the process of visual thinking in meetings and workshops. With tag words noted on the back of each card your participants can use them to provide feedback; whilst encouraging them to form their own creative ideas for a more dynamic environment. The icon cards are made from sturdy card stock with a hole at the top to comfortably pin them onto a pinboard. Comes complete with Neuland markers all within a smart durable case!

**Additional Information:**  
210 Visual Cards (3.5 x 3.5 inches),  
30 empty Cards, 5 Register Cards,  
2 WorkshopMarker N°Ones (grey & orange),  
1 Neuland Outliner marker,  
1 instruction manual,  
Case dimensions: W 9 x H 5 x D 3 inches



The 56-page manual plus a supporting index instructs the user how to not only draw the icons, but also how to use them within different methods

<b>bikablo® icons new</b>		
Item no. 8019.301	ISBN 978-3-940315151	<b>\$ 128.70</b>

**new**

A list of tag words corresponding with the visual cue is stated on the back of each icon card.

- 120 Symbol Cards – The top 120 visual facilitation and workshop images.
- 30 Action Cards – Easy to draw images demonstrating basic actions
- 60 Emotion Cards (30 positive/30 negative) – Illustrate a wide array of common emotions
- 30 Blank Cards – Create your own specific visual language cards.

**\$ 128.<sup>70</sup>**

... > kommunikationslotsen

## **bikablo** visual facilitating trainings



Learning visual facilitating with the bikablo training program.

Visual Facilitating means visualizing knowledge and dialogs using hand-drawn graphics.

The Kommunikationslotsens' drawing technique **bikablo**® offers anyone who want to work in co-operation with others, plan, or sustainably learn an introduction to the world of visual language on flipcharts and pin boards. In our training at the Neuland Facilitators' Training Camp in Eichenzell (near Fulda, Germany), you will learn the basic essentials and methods for Visual Facilitating – whether you are skilled at drawing or not! Our aim: **You should have so much fun and learn so much that you can use what you have learnt on the next day** – and employ Visual Facilitating to make your meetings, coaching, training, and processes more lively, emotional, and efficient.

*The Kommunikationslotsens' bikablo® trainer team*

**Level 1** – the two-day basic course:

- **1.1 – Visual Facilitating for beginners:**  
The basic course for »Absolute Beginners«
- **1.2 – Visual Facilitating for users:**  
The foundation course for those with basic knowledge

**Level 2** – the two-day advanced course:

- **Visually presenting and explaining:** Using the flipchart method live, presenting complex contents or emotionally-loaded topics
- **Graphic Recording:** Real-time drawing of dialogs – with visual notes and large format road maps
- **Visual Storytelling:** Translating abstract contents into posters with food for thought or process comics. – The training for the visual dictionary bikablo emotions!

You will find the **current training pdf** at:  
[www.kommunikationslotsen.de/training](http://www.kommunikationslotsen.de/training)





# bikablo® posters

## Convincing Clarity!

10 poster-sized templates are ready-to-use to get the training started fast. The simple messages and clear motives are easy to follow, and you can use them repeatedly with a transparency or by copying them onto flipchart paper.

Use a transparency over the template with a Whiteboard-Marker!

\$ 111.80

Copy the template drawings onto flipchart paper!

facilitating tools by kommunikationslotsen

### bikablo® posters

The professional flipchart-sized template posters are designed as a visual head-start when organizing a meeting. The 10 templates will guide you to clearly communicate an endless variety

of meeting topics including: welcome, agenda, feedback, next steps, etc... A helpful instructional manual is included to get you started!

### Get the most out of your bikablo® posters:

- Use the transparency sheet with a whiteboard marker over the posters to keep your original template intact.
- Copy the poster drawings onto a separate sheet of flipchart paper. This also allows you to add in some of your own ideas.

**Demo video available at**  
[www.neuland.com](http://www.neuland.com)

#### Contents:

- 10 bikablo® posters (2 of each, size: 26.7 x 37.8 inches, 100 g/m²)
- 1 booklet of tips and tricks
- 2 Neuland N®One® Whiteboard Marker
- 1 Transparency sheet
- 1 Carrying transport tube

#### 1 bikablo® posters

Item no. 8019.400 \$ 111.80

#### 2 Transparent Sheets **new**

Item no. 8102.105 5/Set \$ 48.40



# bikablo® sketchbook

Visual facilitation begins with the **bikablo® trainings** page 45

facilitating tools by kommunikationslotsen

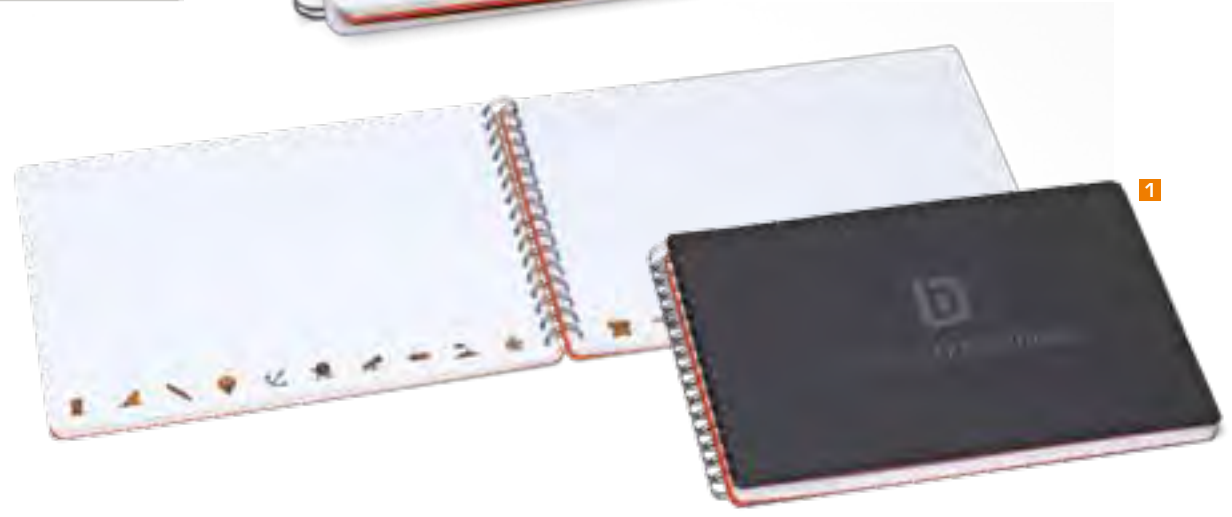

**1 bikablo® sketchbook**  
**Visual sketchbook**  
 The companion accessory to the bikablo visual language method, will allow you to capture all of your visual thoughts and ideas more effectively to enlarge your knowledge of visual facilitation during workshops. The sketchbook features icon drawings along the bottom of each page to help you use it as a visual diary, along with some simple tasks to help even the most novices of drawers to begin honing their skills in the bikablo technique.

**Additional Information:**  
 The spiral bound black and orange cardboard cover is formatted in landscape (11.7 x 8.2 inches) with 65 pages of white paper with subtle crosshairs print.

**2 Neuland sketchbook**  
 The attractive dark grey and orange Neuland Sketchbook is ideal for everyday use to note down ideas or sketch concept drawings as and when you are inspired. The hard covered sketchbook is filled with 65 pages of white paper.

**Additional Information:**  
 The spiral bound black and orange cardboard cover is formatted in landscape (11.7 x 8.2 inches) with 65 pages of white paper.



<b>1 bikablo® sketchbook</b>	
Item no. 8019.500	\$ 38.40
<b>2 Neuland sketchbook</b>	
Item no. 8019.501 blank	\$ 20.90



# World Café

The World Café facilitation method enables effective communication, whilst in an enjoyable atmosphere. When smaller groups are created, this method allows for discovery of important and more in-depth questions. All participants exchange their ideas on the World Café tables, and then as the group moves around all the tables an opportunity for concise discussions begins. The World Café method allows you to create effective face-to-face workshops.



1 \$ 20.<sup>80</sup>

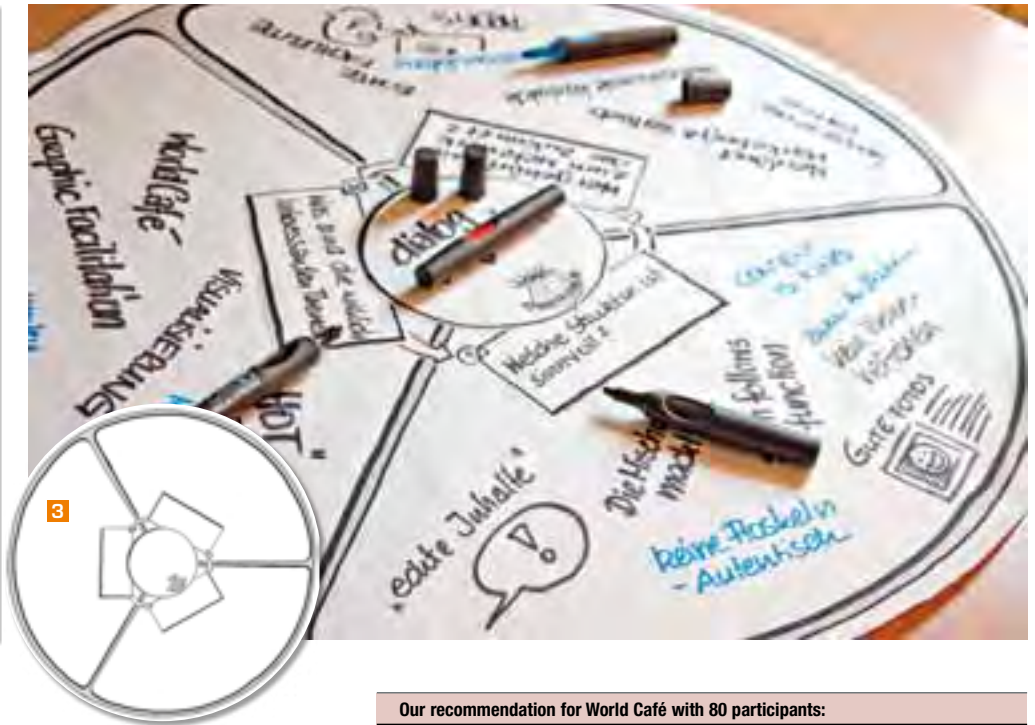
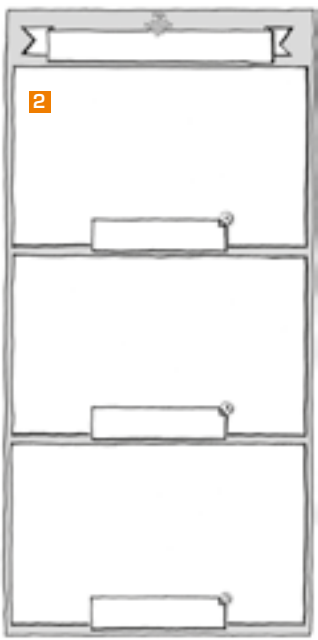

## 1 World Café Etiquette Cards

Place one of these table cards on each table to explain the roles of the participants and the hosts.

### Additional Information:

Fluted white cardboard  
W 8.3 x H 5.4 inches

## 2 3 World Café Tablecloth

The World Café Tablecloth is available in rectangular and round shapes. The paper tablecloth is printed only on one side with black and grey ink. So you have

the chance to use your own color choice if you like. For example with your CI-Color; it works perfectly with the Neuland BigOnes® (see pages 12-13).

### Additional Information:

black/grey print on quality pinboard paper  
rectangular: 27.6 x 55 inches  
round: diameter 27.6 inches

### Our recommendation for World Café with 80 participants:

- 20 World Café-table clothes (4 people/table - round or rectangular)
- 20 World Café Etiquette Cards
- 1 Learning Map No. 2 World Café (see page 49)
- 40 N°One WorkshopMarker black (2 marker/table)
- 40 N°One WorkshopMarker assorted colors (2 colors/table)

... Further on choose a topic and a target, two or three good questions, a host and a World Café facilitator, lots of coffee, a good atmosphere, and the rest is up to you!

<b>1 World Café Etiquette Cards</b>		
Item no. 8088.103	20/Set	\$ 20.80
<b>2 World Café Tablecloth rectangular</b>		
Item no. 8088.100	55 x 27.6 inches	20/Set \$ 67.70
<b>3 World Café Tablecloth round</b>		
Item no. 8088.101	diameter 27.6 inches	20/Set \$ 57.30
<b>4 Learning Map No. 2 - World Café (Pic. see page 49)</b>		
Item no. 8086.411	ISBN 978-3-940315021	\$ 20.90



1



2



3

\$ 20.<sup>90</sup>

You have heard about Open Space, World Café, and Appreciative Inquiry methods, and now we are bringing them to you in a concise learning map. Our bilingual (English/German) learning maps are the essential tool to help any trainer/facilitator to have a quick at-a-glance reference at their fingertips. Whether you simply want to learn more about these methods or use them as a vital part in your workshops; our maps are presented in a user-friendly style with simple explanations and intuitive illustrations making them easy to follow and to learn from.

**Additional Information:**

Bilingual concept – ideal for international operating organizations and multilingual working facilitators, trainers and consultants  
English/German, format: 26.8 x 39 inches, folded 3.8 x 10 inches

**1 Learning Map No. 1  
Open Space  
Technology**

With just a few words and accurate illustrations the Open Space Learning Map will help you become confident in this popular worldwide method. The purpose of the Open Space method is to help create a culture of dialogue by customizing the method specifically for your organizational requirements.

**2 Learning Map No. 2  
World Café**

The World Café method endeavors to create an environment for real encounters and discussions between participants at workshops and conferences. With the use of our learning map you can illustrate your point by simply using a few words while referring to the pictures to begin laying the foundation to support solid communication.

**3 Learning Map No. 3  
Appreciative Inquiry  
(AI)**

Appreciative Inquiry is a successful alternative to regular problem solving strategies. The goal of this method is to pinpoint that which is already working for your group or organization and then develop further improvement strategies based on current successes. Appreciative Inquiry will help discover greater organizational potential and guide complex development processes.

<b>1 Learning Map No. 1 - Open Space Technology</b>		
Item no. 8086.400	ISBN 978-3-940315014	\$ 20.90
<b>2 Learning Map No. 2 - World Café</b>		
Item no. 8086.411	ISBN 978-3-940315021	\$ 20.90
<b>3 Learning Map No. 3 - Appreciative Inquiry (AI)</b>		
Item no. 8086.412	ISBN 978-3-940315038	\$ 20.90



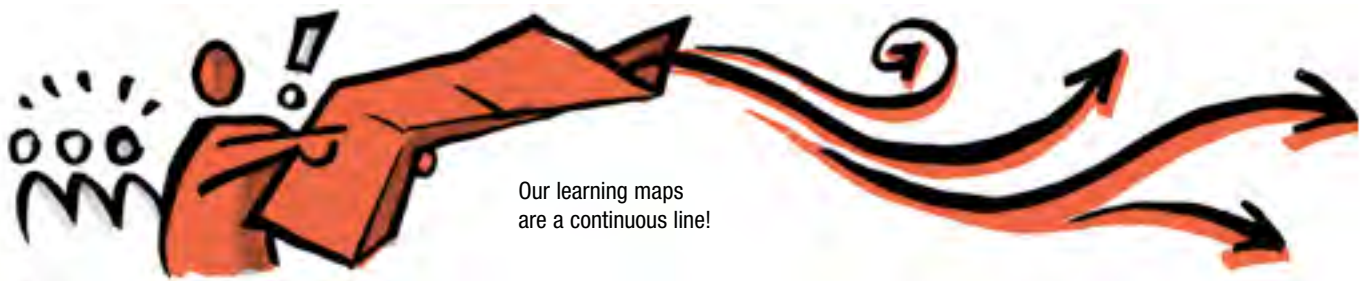

Our learning maps are a continuous line!



The unique thing about this map is that it immediately shows you what is important. You can quickly recognize, connect and internalize contents and connections using only a few words and memorable images.

\$ 20.<sup>90</sup>

**1 Learning Map No. 4 Visual Facilitating**

Visual Facilitating & Graphic Recording – in other words, making communication within groups easier through the use of graphics, text and images. Discover a young occupational image and use visualization for your own work. Whether in meetings, workshops, training courses, conferences, lessons or lectures. The special thing about this learning map is that it gets straight to the point in any situation. With few words and relevant images, you can create, link and internalize content quickly and efficiently. Learning Map No. 4 is new to the Neuland range and makes sure you get to grips with the subject in a flash!

**2 Learning Map No. 5 Storytelling**

This learning map contains all you need to know to use an effective tool for management and facilitators – the art of telling stories. Storytelling is an excellent way to explain concepts, awaken enthusiasm for new ideas and help others to embrace challenges and change. You can use stories to support and enhance visions, values and cultural development. Or use them to introduce concepts and procedures. The special thing about this learning map is that it gets straight to the point in any situation. With few words and relevant images, you can create, link and internalize content quickly and efficiently

**3 Learning Map No. 6 Project Management**

This learning map includes everything you need to understand the basics of project management. You will learn the important factors in completing successful projects and leading them to success. Good project management helps you to define the objectives of a project, to plan the route

**Visual facilitation begins with the**  
**bitable trainings**  
**page 45**

ahead of time, to avoid obstacles on the road to project success and to empower the team to achieve the goals that are set.

<b>1 Learning Map No. 4 - Visual Facilitating</b>		
Item no. 8086.413	ISBN 978-3-940315045	<b>\$ 20.90</b>
<b>2 Learning Map No. 5 - Storytelling</b>		
Item no. 8086.414	ISBN 978-3-940315069	<b>\$ 20.90</b>
<b>3 Learning Map No. 6 – Project Management</b>		
Item no. 8086.415	ISBN 978-3-940315076	<b>\$ 20.90</b>



### 1 Learning Map No. 7 Future Search

»Our society is just now beginning to find out what can be achieved when groups of people quite different to one another work on the same task.« (Marvin Weisbord and Sandra Janoff)  
The Future Search learning map gives you a compact introduction to a complex methodology that enables you to support organizational development. It helps you to bring together all key stakeholders connected with a specific topic so that they, as part of the system, can create the future together. With few words and

targeted pictures, this learning map lets you quickly understand, connect and integrate the contents.



<b>1 Learning Map No. 7 - Future Search</b>		
Item no. 8086.416	ISBN 978-3940315083	<b>\$ 20.90</b>
<b>2 Learning Map No. 8 - Dynamic Facilitation <i>new</i></b>		
Item no. 8086.417	ISBN 978-3940315182	<b>\$ 20.90</b>



### 2 Learning Map No. 8 Dynamic Facilitation

In this learning map you will find everything you need to familiarize yourself with a methodology for transforming seemingly intractable problems and dilemmas in groups: Dynamic Facilitation. Groups work creatively with solutions, problem-statements, data and concerns related to the given topic. This leads to new perspectives that previously were not

possible. What makes this learning map so special is that with a few words and related pictures, it quickly lets you understand, connect and integrate contents.

**Additional Information:**

Bilingual concept – ideal for international operating organizations and multilingual working facilitators, trainers and consultants  
English/German, format: 26.8 x 39 inches, folded 3.8 x 10 inches

## The Kommunikationslotsens' Facilitator Curriculum

**A Facilitator helps groups and organizations to work more effectively by allowing them to jointly solve their own problems and develop joint strategies.** »Change«, Development and new learning cannot be managed: with a bit of luck they can be accompanied. This is why we talk about Facilitating Change. The word »Facilitating« stands for »simplifying, lightness, possibility«. A leadership philosophy that does without directive elements to the benefit of participation, self-direction, and organizational or group learning.

- Less Powerpoint and more a culture of participation
- More dialog and self-organization
- using one's own potential rather than clever external consultancy
- knowledge through experience, a variety of methods, and empathy

The current training PDF can be found at:  
[www.kommunikationslotsen.de/training](http://www.kommunikationslotsen.de/training)



In 2013 we are offering the Facilitator curriculum twice for two different groups (I and II).



**Facilitator Curriculum 2013**

- Module 1 **»Leaving routines. Creating new contexts.«**  
I: 18.–21.03.2013, II: 17.–20.06.2013
- Module 2 **»Doing less. Achieving more.«**  
I: 08.–11.04.2013, II: 09.–12.09.2013
- Module 3 **»Enabling change throughout the system.«**  
I: 19.–22.08.2013, II: 11.–14.11.2013
- Module 4 **»Facilitation beyond Methods.«**  
I: 02.–05.12.2013, II: 09.–12.12.2013



# Coaching



## Contents CoachingBag Novario®

- 2 AccessoryBoxes black/orange
- 2 CardBoxes black/orange
- 2 MarkerBoxes black/orange
- 2 special Boxes (1 MethodBox + 1 FigurineBox)
- 250 Rectangular Pin-It Cards - assorted colors
- 250 Oval Pin-It Cards - assorted colors
- 120 People Pin-It cards - assorted colors
- 1 Neuland BigOne®, black
- 1 Neuland BigOne®, light blue
- 20 WorkshopMarker N<sup>o</sup>0nes (8 black, 4 red, 4 blue, 4 green)
- 1,000 Marking Dots - assorted colors
- 480 Marking Dots - VISUAL
- 100 Pins
- 1 6" Scissors
- 1 Cutter
- 1 Tesa Glue Stick
- 1 Masking Tape
- 30 Animal figures, plastic (made in Germany)
- 18 People figures, wooden (8 big, 6 medium, 4 small)
- 1 Metalog Emotioncards 1
- 15 Methods with Toolcards in MethodsBox
- 1 Resource Interview Pad, 50 sheets
- 1 Scaling Pad, 50 sheets
- 1 Grade of Awareness Pad, 50 sheets
- 1 Team Circulation Pad, 50 sheets
- 1 Anchor Cards Pad, 50 sheets
- 1 Resource Pad, 50 sheets

More than 2,304 pieces!

**new**  
Now available  
in a nylon case!

## 1 Novario® CoachingBag

Practice makes perfect. This coaching mantra is at the heart of our new collaboration with leading Swiss coaching experts Lukas Camenzind (CAS in Coaching) and Markus Mahler (Master in Coaching MAS/FHNW). After several years of development with the help from numerous professors, trainers, and customers they have put together the most practical and concise coaching products to work in conjunction with several coaching methods, along with Neuland products to create the new exciting Novario® CoachingBag!

The CoachingBag consists of 15 different coaching methods in the MethodsBox and MethodPads in the following models: Team Circulation for the Disney Model, Scaling Pad, Grade of Awareness Pad, and the Resources Interview Pad. The pads come in two sizes,

along with figure tools and with supporting Neuland workshop materials.

### Materials / Measurements / Weight

Nylon 1680, black, with grey accents  
18 x 11.8 x 6.7 inches  
Weight filled: 16 lbs

## 2 MethodsBox

At the core of our new CoachingBag are the coaching methods which are all encapsulated in the professional MethodsBox.

The 15 most used coaching methods are organized and sorted with their corresponding methodology cards. Coach with confidence as each method is clearly explained step-by-step in a 17-page booklet, including terminology, typologies, procedures and many more essential coaching tips. All methods come with target settings and suggestions for additional tools that may be helpful.



## 1 Novario® CoachingBag

Item no. 0280.000	German version	<b>\$ 824.60</b>
Item no. 0280.001	English version	<b>\$ 824.60</b>

## 2 MethodsBox (Now available in a nylon case!)

Item no. 0280.100	German version	<b>\$ 197.60</b>
Item no. 0280.101	English version	<b>\$ 197.60</b>

! All contents in the CoachingBag may be bought individually: [www.neuland.com](http://www.neuland.com)

## 1 Visual Coaching Guides

Visual Coaching Guides were created by an international team of coaches, strategists, facilitators and artists to support and accelerate the transition between who and what you are today, and who and what you want to be tomorrow. The team believes that life's journey includes the professional development of skills, knowledge and capabilities as well as the use of experience, insight and imagination. The Visual Coaching Guides bring our strengths to light and allow the individual to create the professional life we want to lead through using visual images provided or created on your own.



1 \$ 34.<sup>80</sup>

### Contents:

- 20 Visual Coaching Cards in a metal case
- 1 Manual
- 2 fineOne by Neuland® markers



2

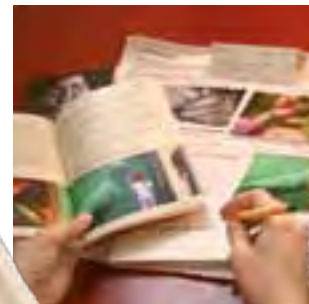

## 2 The Coaching Game

The Coaching Game is a powerful tool used to generate clear, quality communication between people through 65 thought provoking pictures. This game aims to have its participants take chances by daring them to say things they normally wouldn't say in the safe confines of a game. The Coaching Game has no winners or losers, but rather it helps stimulate thinking, discussion, and cooperation. It can be used in varying ways and adapted depending on your group type.

This game has been internationally recognized and acclaimed since its launch back in April 2007.

### Included

65 Coaching Cards, a Coaching Book with 165 pages of colorful illustration, a square fabric with print to lay the cards on, a pad with coaching cards.

1 Visual Coaching Guides			
Item no. 8510.000	German	ISBN 978-3-940315-11-3	\$ 34.80
Item no. 8510.001	English	ISBN 978-3-940315-12-0	\$ 34.80
Item no. 8510.002	French	ISBN 978-3-940315-13-7	\$ 34.80
Item no. 8510.003	Swedish	ISBN 978-3-940315-14-4	\$ 34.80
2 The Coaching Game			
Item no. 0260.313	English	ISBN 978-9-659144-40-2	\$ 189.20

**new**



**MTa TrainerBox™**

MTa TrainerBox™ enables trainers and facilitators to deliver 15 experiential learning activities that develop a wide range of behaviours, challenge personal attitudes, and improve interpersonal, leadership and management skills.

The activities in MTA TrainerBox™ cover over 100 learning outcomes; popular topics include communication, problem solving, prioritizing, planning, managing and leading, customer focus, creative thinking and ideas generation. The 15 activities are:



<b>MTa TrainerBox™ new</b>	
Item no. 0260.380	<b>\$ 2,268.00</b>



- **Boxed In**
- **Enclosed**
- **Colorful Necklace**
- **Getting it Right**
- **Girders**
- **Sorting Shapes**
- **Taller Stack**
- **Meeting Expectations**
- **Water Tower**
- **Caught in a Web**
- **Speedy Stack**
- **Successful Pairs**
- **Getting Ahead**
- **Leading the Team**
- **The Crane**

The exercises in MTa Trainer-Box™ are set at three different levels: introductory, intermediate and advanced.

**Set includes:**

196 total pieces (2 bags with 98 single components each)  
 Bag size: W 11 x L 30 x H 11.5 inches  
 Total weight: 41 lbs





**new**

## Art Association Cards: Relationships

by Bärbel Stoeckermann

The Art Association Cards were intended to assist relational issues where the participants are engaged in some type of relationship.

Psychotherapists, consultants, and psychosocial occupational groups use them as conversation starters particularly in one-on-one or group conversations. This "impulse method" serves to make a person clarify a subject to oneself by inspiring questions such as: Who am I, where do I want to get to?

Every person knows what makes them tick, but he's not always aware of it; as the truth often times lies hidden under the surface. The cards can be a great support in this process of self-discovery. The picture cards therefore provide a starting point to begin the conversation in this process.

The cards act as an emotional pacemaker, to help gain entrance to the unconsciousness.

When presenting different pictures to different people; it can elicit varying reactions, feelings, valuations, thoughts and new self-imagery. The cards are not defined to target a specific result; rather the intention is to encourage self-exploration. "The way is the destination" – Confucius.

### Function:

- "icebreaker" for getting to know each other
- Self-reflection, status
- Starting and completing a training: perspectives, aims and goals

### Contents:

- 1 Set: 50 cards (50 various relation motives), size: W 5.8 x 8.3 inches,
- 1 instruction manual, bag: polyester, black



### Art Association Cards: Relationships **new**

Item no. 0260.316

\$ 79.20

# Workshop Cases

... patented Novario® Box System

... customize your case



... ideal for group work

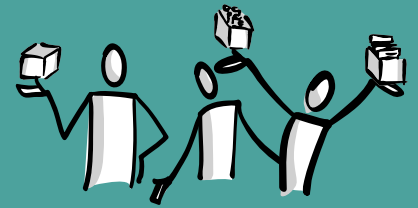

... mix and match the Novario boxes

... elegant contemporary design

# Bags for Boards

... comfortable handling

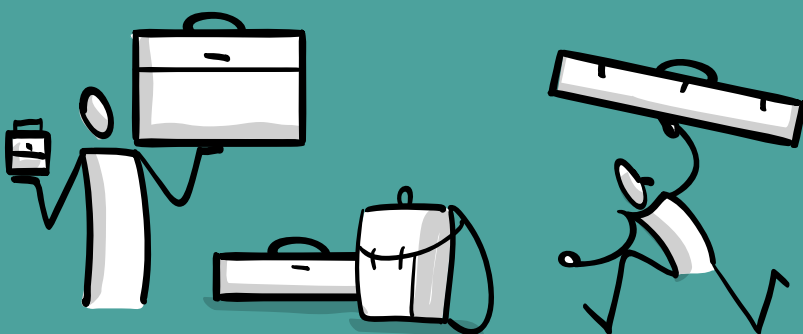

... made for travel



... strong, sturdy construction

# Novario®



2

premium textile



from \$ **348.30**

customized pockets for iPad, mobile phone, business cards...

flexible internal compartments

adjustable shoulder strap

optimized soft handle



## Contents Novario® WorkshopBag Standard

	Professional
3	3 CardBoxes
4	4 MarkerBoxes
2	2 AccessoryBoxes
1	1 Lidpouch (not removable)
500	750 Rectangular Pin-It Cards, assorted
120	250 Small Circular Pin-It Cards, assorted
120	120 Oval Pin-It Cards, assorted
-	50 Cloud Cards - medium 16.5 x 9.8 inches
25	25 Speech Bubbles, 7.9 x 4.3 inches
4	6 Neuland BigOne®, assorted
10	20 WorkshopMarker N <sup>o</sup> One black
-	10 WorkshopMarker N <sup>o</sup> One - 10 assorted colors
1,000	1,000 Marking Dots ø 20 mm
-	480 Marking Dots VISUAL ø 39 mm
-	1 Roll of Marking Dots
-	50 Nametags
1	1 Artist masking tape
1	4 Glue sticks, 40 g
300	- Pinboard Pins ø 4 mm
-	300 Pinboard Pins ø 6 mm
-	1 PinBox empty
-	1 Clip pincushion
-	1 Scissor, 6 inches
-	1 Cutter w. 2 spare blades
1	1 Tissues

More than 2,090 / 3,080 items

## Novario® WorkshopBag

The new and improved popular Novario® WorkshopBag just got even better!

The inside lid pockets have been redesigned to conveniently store your iPad, mobile phone, pens, & business cards – all the details a professional will appreciate.

A practical soft case made from premium canvas with our innovative customizable Novario® system.

The WorkshopBag is available in varying quantities of workshop materials: standard or professional as per the detailed case contents chart. Please note both versions contain Pin-it Cards.

### Materials / Measurements / Weight

Nylon 1680, black, with grey accents  
 18 x 11.8 x 6.7 inches  
 Weight Standard: 11 lbs  
 Weight Professional: 16.5 lbs

<b>1</b> Novario® WorkshopBag Standard (no pict.)	
Item no. 0257.000	<b>\$ 348.30</b>
<b>2</b> Novario® WorkshopBag Professional	
Item no. 0257.010	<b>\$ 452.00</b>



**new**

The bestselling WorkshopBag now with Stick-its!

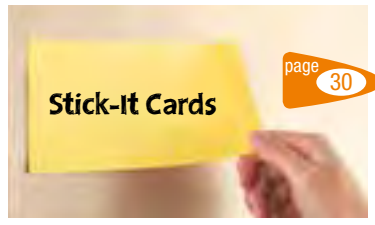

**3 Novario® WorkshopBag, Stick-It**

The choice of having Stick-it Cards inside the popular WorkshopBag is now available in our newest version. All of the same convenient features highlight this soft case: adjustable shoulder strap, additional internal pockets, and all of your materials contained inside the customizable Novario® boxes. Detailed case contents are noted in the table.

**Materials / Measurements / Weight**

Nylon 1680, black, with grey accents  
 18 x 11.8 x 6.7 inches  
 Weight: 16 lbs

**Contents**  
**Novario® WorkshopBag, Stick-It**

- 2 CardBoxes
- 4 MarkerBoxes
- 2 AccessoryBoxes
- 1 BigOne-Box II
- 1 Lidpouch (not removable)
- 600 Rectangular Stick-It Cards, assorted
- 300 Small Circular Stick-It Cards, assorted
- 150 Oval Stick-It Cards, assorted
- 50 ModPeople Stick-It (25 each blue and green)
- 12 Neuland BigOne®, assorted
- 29 WorkshopMarker N°One black
- 25 WorkshopMarker N°One – 25 assorted colors
- 6 Neuland N°One® Outliner, wedge nib
- 1,000 Marking Dots ø 20 mm
- 480 Marking Dots VISUAL ø 39 mm
- 1 Artist masking tape
- 1 Scissor, 6 inches
- 1 Cutter w. 2 spare blades

**More than 2,660 items**

**3 Novario® WorkshopBag, Stick-It new**  
 Item no. 0257.100 **\$ 510.30**



from \$ **176.<sup>60</sup>**

**1 2 Novario® ShoulderBag**

The trendy and practical messenger style ShoulderBag allows for easy transportation of all your essential workshop materials. Made with a durable anthracite grey wool fabric this soft bag comes complete with Novario® boxes filled with a variety of materials and your choice of either Pin-it Cards, Stick-It Cards or empty. A handy large pocket at the front is the perfect space to carry an iPad, book, or a bikablo® 2.0.



A real space-saver: a compact shoulder bag that can efficiently hold a lot of workshop materials.

**Materials / Measurements / Weight**

Material: grey PU-coating nylon, 2 mm anthracite wool felt  
 W 12.6 x D 6.3 x H 10 inches  
 Weight empty: 1.5 lbs,  
 Weight with Pin-It contents: 8 lbs,  
 Weight with Stick-It contents: 7.5 lbs

**Contents Novario® ShoulderBag**

- 1 CardBoxes
- 2 MarkerBoxes
- 2 AccessoryBoxes
- 250 Rectangular Pin-It Cards, assorted
- 250 Oval Pin-It Cards, assorted
- 10 WorkshopMarker N°One black
- 10 WorkshopMarker N°One – 10 assorted colors
- 4 Neuland BigOne®, 1 each black, red, blue, green
- 480 Marking Dots VISUAL, ø 39 mm
- 1,000 Marking Dots ø 20 mm
- 3 Glue sticks, 40 g
- 300 Pinboard Pins, ø 4 mm
- 1 PinBox empty
- 1 Clip pincushion
- 1 Scissor, 6 inches
- 1 Cutter w. 2 spare blades

**More than 2,310 items**

**Contents Novario® ShoulderBag, Stick-It**

- 1 CardBoxes
- 2 MarkerBoxes
- 2 AccessoryBoxes
- 300 Rectangular Stick-It Cards, assorted (6 colors)
- 100 Oval Stick-It Cards, assorted (white, red, yellow, orange)
- 20 WorkshopMarker N°One, black
- 10 WorkshopMarker N°One – 10 assorted colors
- 4 Neuland BigOne®, 1 each black, red, blue, green
- 480 Marking Dots VISUAL, ø 39 mm
- 1,000 Marking Dots ø 20 mm
- 1 Scissor, 6 inches
- 1 Cutter w. 2 spare blades
- 1 Artist masking tape

**More than 1,900 items**

**new**



**Novario® ShoulderBag with Stick-Its!**

<b>1 Novario® ShoulderBag</b>		
Item no. 0271.070	empty	<b>\$ 176.60</b>
Item no. 0271.000	filled	<b>\$ 332.10</b>
<b>2 Novario® ShoulderBag, Stick-It new</b>		
Item no. 0271.100	filled	<b>\$ 346.70</b>

New: The Stick-It Cards are now available inside the Novario ShoulderBag!

All prices are subject to change without notice and do not include applicable taxes. Orders are dispatched within 2 business days if not stated otherwise.

# Novario®

The patented Neuland Novario® system has revolutionized the way trainers work and interact with their attendees. We understand the varying needs of the busy trainer, so within each of our unique Novario® cases are the sleek black Novario® boxes that can be customized to suit your ever-changing workshop needs. This is the beauty of the Novario® system: you can always bring exactly what you need and then be able to use and distribute those materials in a professional manner.



Flexible interchangeable Novario® Boxes... everything is in your control!



\$ 468.<sup>20</sup>

storage lid for cloud cards and letter-sized documents

flexible internal compartments

easy latch locks

ergonomic handle



## Novario® S WorkshopCase

The stylish compact aluminum Novario S utilizes the intelligent Novario-Box-System providing optimal organization, enables a quick overview and makes a professional impression.

### Materials / Measurements / Weight

Aluminum frame box with anthracite colored textile cover  
W 14 x D 12.8 x H 6.5 inches,  
Weight: 14 lbs

### Contents Novario® S WorkshopCase

- 2 CardBoxes
- 3 MarkerBox
- 2 AccessoryBoxes
- 1 Lidpouch (not removable)
- 30 WorkshopMarker N°One black
- 10 WorkshopMarker N°One – 10 assorted colors
- 4 Neuland BigOne®, 1 each black, red, blue, green
- 500 Rectangular Pin-It Cards, assorted (2 x 250 pcs.)
- 250 Oval Pin-It Cards, assorted
- 250 Small Circular Pin-It Cards, assorted
- 25 Cloud Cards - small 23 x 14 cm
- 200 Pinboard Pins ø 6 mm
- 1,000 Marking Dots ø 20 mm
- 1 Artist masking tape
- 1 Scissor, 6 inches
- 1 Glue stick, 40 g
- 1 Tissues

More than 2,270 items

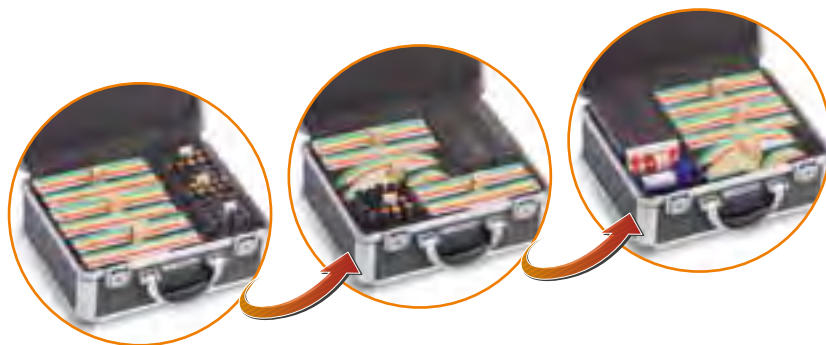

### Novario® S WorkshopCase

Item no. 0229.000

\$ 468.20

# Novario®



1



2

from \$ **594.50**

### 1 Novario® XL WorkshopCase Standard

This large workshop case contains substantial content – perfect for getting the job done within larger groups. Thanks to the modular Novario®- System you are able to customize the arrangement of your workshop materials to fit your particular needs.

For this reason the boxes are also available individually (see pages 68-69).

#### Materials / Measurements / Weight

Aluminium frame box with an anthracite color textile lamination.  
W 22.8 x D 16 x H 6.5 inches,  
Weight: 22 lbs



### 2 Novario® XL WorkshopCase Professional

Even more workshop materials to ensure you have everything you need for that successful larger meeting.

#### Materials / Measurements / Weight

Aluminum frame box with anthracite colored textile cover  
W 22.8 x D 16 x H 6.5 inches,  
Weight: 26.5 lbs



page 69

<b>1 Novario® XL WorkshopCase Standard</b>	
Item no. 0255.000	<b>\$ 594.50</b>
<b>2 Novario® XL WorkshopCase Professional</b>	
Item no. 0255.010	<b>\$ 678.80</b>

#### Contents Novario® XL WorkshopCase Standard

Professional	
4	4 CardBoxes
5	5 MarkerBoxes
2	2 AccessoryBoxes
1	1 TitleBox
1	1 Lidpouch (not removable)
750	1,000 Rectangular Pin-It Cards, assorted
70	120 Titles
120	250 Small Circular Pin-It Cards
70	70 Medium Circular Pin-It Cards
40	40 Large Circular Pin-It Cards
120	250 Oval Pin-It Cards
-	70 Rhombus Pin-It Cards
25	25 Cloud Cards - medium 16.5 x 9.8 inches
50	50 Speech Bubbles, 7.9 x 4.3 inches
4	6 Neuland BigOne®, assorted
10	30 WorkshopMarker N°One black
10	10 WorkshopMarker N°One – 10 assorted colors
1,000	1,000 Marking Dots ø 20 mm
480	480 Marking Dots VISUAL, ø 39 mm
1	1 Roll of Marking Dots
50	50 Nametags
210	210 Corrections-Stickers
1	1 Artist masking tape
1	3 Glue sticks, 40 g
300	- Pinboard Pins ø 4 mm
-	300 Pinboard Pins ø 6 mm
1	1 PinBox empty
1	1 Clip pincushion
1	1 Scissor, 6 inches
1	1 Cutter w. 2 spare blades
-	1 Telescopic pointer
-	1 Stapler with replacement staples
1	1 Tissues

More than 3,300 / 3,900 items



from \$ **921.80**

2

## 1 2 Novario® Workshop-Case Trolley

It's a case whilst transporting, but has the clever functionality to become a useful free-standing workshop caddy with just a couple of quick manoeuvres. The workshop material can be customized thanks to the Novario® System.

### Materials / Measurements / Weight

Aluminum frame box with anthracite colored textile cover. Removable lid with holes to insert chrome-legs.

W 23.2 x D 8.7 x H 16 inches, assembled: W 23.2 x D 8.7 x H 23.6 inches  
Weight Standard: 27.5 lbs  
Weight Professional: 32 lbs



1... After removing the cover take out the legs.



2... The cover and lid build the "chassis". The special guides made with bolted adjustments ensure maximum stability.



3... Place the case on top and you're ready to go.



Finished! Thanks to the Novario®-System the case content can be arranged as desired.

### Contents Novario® WorkshopCaseTrolley

Standard		Professional	
4	4 CardBoxes	4	4 CardBoxes
5	5 MarkerBoxes	5	5 MarkerBoxes
2	2 AccessoryBoxes	2	2 AccessoryBoxes
1	1 TitleBox	1	1 TitleBox
1	1 Lidpouch (not removable)	1	1 Lidpouch (not removable)
750	1,000 Rectangular Pin-It Cards, assorted	750	1,000 Rectangular Pin-It Cards, assorted
70	120 Titles	70	120 Titles
120	250 Small Circular Pin-It Cards	120	250 Small Circular Pin-It Cards
70	250 Medium Circular Pin-It Cards	70	250 Medium Circular Pin-It Cards
40	40 Large Circular Pin-It Cards	40	40 Large Circular Pin-It Cards
120	250 Oval Pin-It Cards	120	250 Oval Pin-It Cards
-	70 Rhombus Pin-It Cards	-	70 Rhombus Pin-It Cards
25	25 Cloud Cards - medium 16.5 x 9.8 inches	25	25 Cloud Cards - medium 16.5 x 9.8 inches
50	50 Speech Bubbles, 7.9 x 4.3 inches	50	50 Speech Bubbles, 7.9 x 4.3 inches
4	6 Neuland BigOne®, assorted	4	6 Neuland BigOne®, assorted
10	30 WorkshopMarker N°One black	10	30 WorkshopMarker N°One black
10	10 WorkshopMarker N°One - 10 assorted colors	10	10 WorkshopMarker N°One - 10 assorted colors
1,000	1,000 Marking Dots ø 20 mm	1,000	1,000 Marking Dots ø 20 mm
480	480 Marking Dots VISUAL, ø 39 mm	480	480 Marking Dots VISUAL, ø 39 mm
1	1 Roll of Marking Dots	1	1 Roll of Marking Dots
50	50 Nametags	50	50 Nametags
210	210 Corrections-Stickers	210	210 Corrections-Stickers
1	1 Artist masking tape	1	1 Artist masking tape
1	3 Glue sticks, 40 g	1	3 Glue sticks, 40 g
300	- Pinboard Pins ø 4 mm	300	- Pinboard Pins ø 4 mm
-	300 Pinboard Pins ø 6 mm	-	300 Pinboard Pins ø 6 mm
1	1 PinBox empty	1	1 PinBox empty
1	1 Clip pincushion	1	1 Clip pincushion
1	1 Scissor, 6 inches	1	1 Scissor, 6 inches
1	1 Cutter w. 2 spare blades	1	1 Cutter w. 2 spare blades
-	1 Telescopic pointer	-	1 Telescopic pointer
-	1 Stapler with replacement staples	-	1 Stapler with replacement staples
1	1 Tissues	1	1 Tissues

More than 3,300 / 3,900 items

<b>1</b>	<b>Novario® WorkshopCase Trolley Standard</b> (no pict.)	
	Item no. 0259.000	<b>\$ 921.80</b>
<b>2</b>	<b>Novario® WorkshopCase Trolley Professional</b>	
	Item no. 0259.010	<b>\$ 1,002.80</b>

# Novario®



from  
**\$ 996.<sup>30</sup>**

## 1 2 Novario® XL TrainerCaddy

The TrainerCaddy is ideal for the professional to easily transport a large quantity of workshop material. The genius of this case is that this elegant caddy can also become a comfortable usable workshop station within seconds - thanks to the innovative stand.

### Materials / Measurements / Weight

Aluminum frame box with anthracite colored textile cover. Foldable frame made from powder-coated aluminum with high-quality wheels.

W 17.7 x D 11 x H 38.4 inches  
assembled: B 30 x T 17.7 x H 28 inches  
Weight Standard: 27.5 lbs  
Weight Professional: 34 lbs

<b>1</b> Novario® XL TrainerCaddy Standard (no pict.)	
Item no. 0256.000	<b>\$ 996.30</b>
<b>2</b> Novario® XL TrainerCaddy Professional	
Item no. 0256.010	<b>\$ 1,077.30</b>

### Contents Novario® XL TrainerCaddy Standard

Professional	
4	4 CardBoxes
5	5 MarkerBoxes
2	2 AccessoryBoxes
1	1 TitleBox
1	1 Lidpouch (not removable)
750	1,000 Rectangular Pin-It Cards, assorted
70	120 Titles
120	250 Small Circular Pin-It Cards
70	70 Medium Circular Pin-It Cards
40	40 Large Circular Pin-It Cards
120	250 Oval Pin-It Cards
-	70 Rhombus Pin-It Cards
25	25 Cloud Cards - medium 16.5 x 9.8 inches
50	50 Speech Bubbles, 7.9 x 4.3 inches
4	6 Neuland BigOne®, assorted
10	30 WorkshopMarker N°One black
10	10 WorkshopMarker N°One - 10 assorted colors
1,000	1,000 Marking Dots ø 20 mm
480	480 Marking Dots VISUAL, ø 39 mm
1	1 Roll of Marking Dots
50	50 Nametags
210	210 Corrections-Stickers
1	1 Artist masking tape
1	3 Glue sticks, 40 g
300	- Pinboard Pins ø 4 mm
-	300 Pinboard Pins ø 6 mm
1	1 PinBox empty
1	1 Clip pincushion
1	1 Scissor, 6 inches
1	1 Cutter w. 2 spare blades
-	1 Telescopic pointer
-	1 Stapler with replacement staples
1	1 Tissues

More than 3,300 / 3,900 items



internal padded storage space – perfect for laptops

3

padded storage for additional items

moulded foam inserts with Novario® Boxes

practical side handle

smooth caddie wheels



multi-functional: easily converts into a travel suitcase



### 1 SpeechBubble IDTag

The whimsical identification tag is a fun and practical way to label your WorkshopCase or Bag! Made of charcoal grey wool felt with an elastic strap.

Please note: Each airline has their own guidelines as to what constitutes as carry on luggage. Therefore, please check with your airline prior to your flight if you wish to bring it as a carry on piece of luggage.

from \$429.<sup>30</sup>

### 2 3 Novario® JetCase

Make the most out of your WorkshopCase with the brilliant Novario® JetCase! The firm foam insert securely holds all of your workshop materials and Novario boxes during transport, but it can also be completely lifted out and converted into a fully functioning travel suitcase.

#### Materials / Measurements / Weight

The telescopic handle can position itself to 3 different heights, along with smooth gliding caddie wheels. It also features 2 front zipped pockets, along with a padded internal lid for storing electronic items. The JetCase comes complete with contents; either a standard or professional amount of workshop materials.

Nylon 1680d, black  
16.5 x 21 x 11 inches  
Weight empty: 10 lbs  
Weight Standard: 18 lbs  
Weight Professional: 23 lbs

#### Contents Novario® JetCase Standard

	Professional
3	3 CardBoxes
4	4 MarkerBoxes
2	2 AccessoryBoxes
1	1 Lidpouch (not removable)
500	750 Rectangular Pin-It Cards, assorted
120	250 Small Circular Pin-It Cards, assorted
120	120 Oval Pin-It Cards, assorted
-	50 Cloud Cards - medium 16.5 x 9.8 inches
25	25 Speech Bubbles, 7.9 x 4.3 inches
4	6 Neuland BigOne®, assorted
10	20 WorkshopMarker N°One black
-	10 WorkshopMarker N°One – 10 assorted colors
1,000	1,000 Marking Dots ø 20 mm
-	480 Marking Dots VISUAL ø 39 mm
-	1 Roll of Marking Dots
-	50 Nametags
1	1 Artist masking tape
1	4 Glue sticks, 40 g
300	- Pinboard Pins ø 4 mm
-	300 Pinboard Pins ø 6 mm
-	1 PinBox empty
-	1 Clip pincushion
-	1 Scissor, 6 inches
-	1 Cutter w. 2 spare blades
1	1 Tissues

More than 2,090 / 3,080 items

<b>1 SpeechBubble IDTag</b>	
Item no. 0275.500	\$ 7.10
<b>2 Novario® JetCase Standard</b> (no pict.)	
Item no. 0275.000	\$ 429.30
<b>3 Novario® JetCase Professional</b>	
Item no. 0275.010	\$ 542.70



removable case

quiver for flipchart pads

stable plug-in fastener

**1** from \$ **241.40**



removable and adjustable shoulder strap



variable arrangement with Novario® boxes

**1 Novario® Combi Quiver**

The multi-tasking Novario® Combi Quiver gives you a flipchart paper quiver on your shoulder and a case in your hand – combine them together and you get a clever single unit that's easy to transport. The two components are held together with stable clips that can be quickly separated. The case portion accommodates the unique Novario boxes, but it can be sold empty or filled with the basic range of workshop materials. The rectangular design of the quiver base allows you to safely transport up to 5 pads of flipchart paper.

**Materials / Measurements / Weight**

Material: polyester, PVC-coated, black  
 Total size: W 12 x D 8 x H 34.6 inches  
 Quiver base: H 29 inches  
 Top case: W 10.6 x D 7 x H 5 inches  
 Weight empty: 5 lbs, filled: 15 lbs

**Contents Novario® Combi Quiver**

- 1 CardBoxes
- 2 MarkerBoxes
- 1 AccessoryBoxes
- 250 Rectangular Pin-It Cards, assorted
- 250 Oval Pin-It Cards, assorted
- 10 WorkshopMarker N°One black
- 10 WorkshopMarker N°One – 10 assorted colors
- 4 Neuland BigOne®, 1 each black, red, blue, green
- 480 Marking Dots VISUAL, ø 39 mm
- 1,000 Marking Dots ø 20 mm
- 3 Glue sticks, 40 g
- 100 Pinboard Pins transparent, ø 6 mm

More than 2,100 items

**2 Novario® Combi Quiver Transport Roller**

This easy to attach accessory is placed on the bottom of the quiver base and held together with sturdy elastic bands. In a few quick movements you now have a mobile case



**Materials / Measurements / Weight**

Steel construction, powder-coated black, structural finish, 2 holding clamps black, 2 elastic bands  
 W 11.4 x D 10.2 inches, weight: 2.6 lbs

**1 Novario® Combi Quiver**

Item no. 0270.070	empty	<b>\$ 241.40</b>
Item no. 0270.000	filled	<b>\$ 351.50</b>

**2 Novario® Combi Quiver Transport Roller**

Item no. 0274.000		<b>\$ 142.60</b>
-------------------	--	------------------



Training max

## Novario® BasicBox

The new BasicBox is the affordable solution to your changing workshop needs. The Novario box system will help you organize your BasicBox with only the materials you require all into a manageable sized container. It is ideal for placing at attendees tables or for simply storing your extra workshop materials.

### Measuring / Material

Made from cardboard  
W 17.3 x D 10.6 x H 6 inches

### Contents Novario® BasicBox

Standard (Weight: 7.5 lbs)		Professional (Weight: 12 lbs)		Training max (Weight: 16 lbs)	
2	2	3	CardBoxes	2	2
2	2	2	AccessoryBoxes	2	2
4	4	2	MarkerBoxes	4	4
1	1	1	TitleBox small	1	1
-	-	1	Circle adopter for 9,5 cm	-	-
250	250	1,000	Rectangular Pin-It Cards assorted	250	250
-	70	70	Titles Pin-It Cards assorted	-	70
-	250	500	Small Circular Pin-It Cards	-	250
-	250	250	Oval Pin-It Cards assorted	-	250
4	6	6	Neuland BigOne®, assorted	4	6
-	10	20	WorkshopMarker N°One black	-	10
-	10	10	WorkshopMarker N°One – 10 assorted colors	-	10
10	-	-	WorkshopMarker N°Two black	10	-
-	5	-	WhiteboardMarker N°One assorted	-	5
1,000	1,000	1,000	Marking Dots, ø 20 mm	1,000	1,000
-	480	-	Marking Dots VISUAL, ø 39 mm	-	480
-	50	-	Nametags	-	50
-	1	1	Artist Masking Tape	-	1
-	2	3	Glue sticks, 40 g	-	2
1	-	-	Glue sticks, 20 g	1	-
100	-	-	Pinboard Pins ø 4 mm	100	-
-	300	300	Pinboard Pins ø 6 mm	-	300
1	1	1	PinBox empty	1	1
-	1	-	Pincushion - Clip	-	1
1	1	1	Scissor, 6 inches	1	1
1	1	1	Cutter w. 2 spare blades	1	1
-	1	-	Telescopic pointer	-	1
-	1	-	Tesafilm-dispenser	-	1
-	1	-	Tesa-document tape	-	1
4	4	-	Projection marker fine, assorted	4	4
1	1	-	Wax Crayons, 8 colors, tinbox	1	1
1	1	1	Tissues	1	1

More than 1,380 / 2,690 / 3,170 items

from \$ 158.<sup>80</sup>



closed



with boxes and Standard-Equipment



with boxes, no content



with boxes and Professional-Equipment



Novario® BasicBox		
Item no. 0227.020	with boxes, empty	\$ 158.80
Item no. 0227.000	Standard	\$ 257.60
Item no. 0227.010	Professional	\$ 387.20
Item no. 0227.100	Training max	\$ 371.00



1  
\$ 11.70



2



3



4



5



6

# Novario®

The attractive module boxes can be used in a variety of interchangeable ways. The boxes have a simple leather grip for easy handling during your workshops when you need to move them around. Organizing your workshop case with the Novario boxes will help save you time by creating an efficient system and the optimal accessory to overview your supplies at a glance.

## 1 MarkerBox

This box offers space for up to 20 workshop markers, 6 glue sticks, 6 refill bottles or sticker dots – the combination choice is yours.

Made from cardboard, with a compartment divider in the middle and a grip made from recycled leather.

W 4 x H 4 x D 3 inches

## 2 BigOne MarkerBox II

To conveniently store and transport up to 12 BigOne markers neatly inside your Novario® case, or to simply bring on its own to workshops.

Made from cardboard, with a grip made from recycled leather.

W 8.5 x H 4 x D 3 inches

## 3 BigOne MarkerBox

Up to 8 Neuland BigOne® markers can fit into this box. Each marker color can be easily identified and taken out comfortably

and resorted again quickly. The box is sized perfectly to fit into a Novario® case or briefcase.

Made from cardboard with a red elastic band fastener.

W 7 x H 2 x D 4.7 inches

## 5 TitleBox

The TitleBox can hold up to 480 title strips.

Made from cardboard, with compartment divider in the middle and two grips made from recycled leather.

W 21.9 x H 4 x D 3 inches

## 4 AccessoryBox

This box is ideal for further workshop accessories such as Neuland BigOnes®, pinboard pins, scissors, ...

Made from cardboard provided with red elastic band fastener.

W 7 x H 2 x D 4.7 inches

## 6 TitleBox, small

Rolled title strips or Artist Masking Tape inside the small TitleBox can fit neatly into the Novario® S and the WorkshopBag.

Made from cardboard, with strap.

W 8.5 x H 4 x D 3 inches



<b>1 MarkerBox</b>		
Item no. 8030.300	black, empty	1 Pcs. \$ 11.70
<b>2 BigOne MarkerBox II</b>		
Item no. 8030.330	black, empty	1 Pcs. \$ 23.70
<b>3 BigOne MarkerBox</b>		
Item no. 8030.312	black, empty	1 Pcs. \$ 14.10
<b>4 AccessoryBox</b>		
Item no. 8030.301	black, empty	1 Pcs. \$ 12.30
<b>5 TitleBox</b>		
Item no. 8030.308	black, empty	1 Pcs. \$ 25.90
<b>6 TitleBox, small</b>		
Item no. 8030.311	black, empty	1 Pcs. \$ 18.10

All prices are subject to change without notice and do not include applicable taxes. Orders are dispatched within 2 business days if not stated otherwise.

This innovative patented idea from Neuland will ensure your work days go smoothly.



### 1 Novario® MiniBag

The convenient MiniBag is ideal for meetings and teamwork within small working groups. The Novario CardBox offers organized space for your basic workshop items. The locking pin feature securely keeps the case closed whilst transporting and ensures your materials are kept safe. This item comes filled or unfilled with contents.

Made from cardboard, with compartment divider, shoulder strap.  
W 9 x H 5 x D 4 inches

#### Contents Novario® MiniBag

- 1 Divider for the CardBox
- 7 Neuland N<sup>o</sup>One® WorkshopMarker, black
- 3 Neuland N<sup>o</sup>One® WorkshopMarker, 1 each red, blue, green
- 250 Rectangular Pin-It Cards, assorted
- 1 PinBox incl. 100 Pins, ø 6 mm
- 1,000 Marking Dots ø 20 mm

More than 1,360 items

1 Novario® MiniBag			
Item no. 8030.316	black, empty	1 Pcs.	\$ 46.20
Item no. 8030.315	black, filled	1 Pcs.	\$ 84.20
2 CardBox			
Item no. 8030.306	black, empty	1 Pcs.	\$ 14.10
3 CardBox Cover			
Item no. 8030.314	black, without cardbox	1 Pcs.	\$ 12.50
4 Cardholder, medium round			
Item no. 8030.309	black, empty	1 Pcs.	\$ 2.80
5 Cardholder, small round			
Item no. 8030.310	black, empty	1 Pcs.	\$ 1.90
6 CardBox Divider			
Item no. 8030.313	black, empty	1 Pcs.	\$ 3.00



### 2 CardBox

A unique storage box for organizing up to 500 rectangular, oval, or rhombus WorkshopCards. The CardBoxes are ideal to use during group breakout sessions.

Made from cardboard, with compartment divider in the middle and a grip made from recycled leather.

W 8.5 x H 4 x D 3 inches



### 3 CardBox Cover

With the pull-over cover you can securely lock in the CardBox contents for a safe transport. Protect your workshop materials from damage and dust.

(delivered without CardBox)

Made from cardboard.

W 9 x H 4 x D 3.7 inches



CardBox with CardBox Divider and WorkshopCards round



for Workshop-Cards round, ø 5.5 inches



for Workshop-Cards round ø 3.7 inches

### 4 5 Cardholder

The Cardholder allows you to neatly store small and medium circles in the CardBox. You can insert up to 2 card holder into the CardBox.

### 6 CardBox Divider

Have the flexibility to change your CardBox into a BigOne Box by simply adding this small accessory. 1 or 2 dividers can be inserted into the CardBox and provide space for up to 40 workshop markers.



CardBox with two dividers, for 40 markers



**1 ModCase**

The ModCase is a professional workshop case with smart blue lamination on both sides and is made from durable lightweight aluminum. It is filled with an extensive array of workshop materials. All you could need is ready to go for working with medium sized groups.

**Measurements / Weight**  
 W 23.4 x D 13.4 x H 5.5 inches  
 Weight: 20 lbs

- Contents ModCase**
- 760 Rectangular Pin-It Cards
  - 70 Titles
  - 120 Small Circular Pin-It Cards
  - 120 Medium Circular Pin-It Cards
  - 40 Large Circular Pin-It Cards
  - 120 Oval Pin-It Cards
  - 25 Cloud Cards - medium (16.5 x 9.8 inches)
  - 50 Speech Bubbles, 7.9 x 4.3 inches
  - 4 Neuland BigOne®, 1 each black, red, blue, green
  - 21 WorkshopMarker N<sup>o</sup>One
  - 1,000 Marking Dots ø 20 mm
  - 480 Marking Dots VISUAL ø 39 mm
  - 1 Roll of Marking Dots
  - 50 Nametags
  - 210 Corrections-Stickers
  - 1 Artist masking tape
  - 1 Glue stick, 20 g
  - 300 Pinboard Pins ø 4 mm
  - 1 PinBox empty
  - 1 Clip pincushion
  - 1 Scissor, 6 inches
  - 1 Cutter w. 2 spare blades
  - 1 Tissues

**More than 3,370 items**

**2 Novo WorkshopCase**

The robust Novo is the perfect affordable solution for beginners or for anyone who needs the basic workshop items with the trusted quality of Neuland products. The inside foam material protects the contents and keeps them in place during transport.

**Measurements / Weight**  
 W 17.7 x D 14.6 x H 6.3 inches  
 Weight: 13.2 lbs

- Contents Novo WorkshopCase**
- 500 Rectangular Pin-It Cards
  - 120 Small Circular Pin-It Cards
  - 40 Medium Circular Pin-It Cards
  - 40 Large Circular Pin-It Cards
  - 120 Oval Pin-It Cards
  - 4 Neuland BigOne®, 1 each black, red, blue, green
  - 10 WorkshopMarker Arctis
  - 1,000 Marking Dots ø 20 mm
  - 1 Artist masking tape
  - 1 Glue stick, 40 g
  - 300 Pinboard Pins ø 4 mm
  - 1 Clip pincushion
  - 1 Scissor, 6 inches
  - 1 Cutter w. 2 spare blades
  - 1 Tissues

**More than 2,100 items**



**2 \$251.<sup>10</sup>**



<b>1 ModCase</b>	
Item no. 0217.200	<b>\$ 468.20</b>
<b>2 Novo WorkshopCase</b>	
Item no. 0230.060	<b>\$ 251.10</b>



2



\$ 124.70

3

1



<b>1 Moderatus® 1/15</b>	
Item no. 8040.105	<b>\$ 143.40</b>
<b>2 Moderatus® 3/15</b>	
Item no. 8040.305	<b>\$ 189.50</b>
<b>3 WorkshopBrief</b>	
Item no. 0232.005	<b>\$ 124.70</b>

**1 Moderatus® 1/15**

All of your core workshop materials for a 1 day session with up to 15 participants all neatly packaged and ready to go (no pic.)

**2 Moderatus® 3/15**

For up to a 3 day workshop this organized box is full of essential workshop materials for up to 15 participants.

This case comes with a convenient plastic handle and can be reused.

**2 WorkshopBrief**

The WorkshopBrief is exactly like its name: it's brief. With only the essentials; this little case can fit nicely inside a briefcase for the traveling facilitator who is conscious of space, or it is the perfect assortment of workshop materials for the beginner.

**Measuring and weight**

W 17.7 x D 11 x H 6 inches,  
Weight 1/15 = 8 lbs,  
Weight 3/15 = 14 lbs

**Contents Moderatus®**

1/15	3/15
630	1,260
40	70
70	120
70	120
-	40
120	120
-	25
-	25
4	4
20	20
1,000	1,000
-	1
1	2
200	300

**More than 2,100 / 3,100 items**

**Measuring / Weight**

W 12.8 x D 9.8 x H 2 inches  
Weight: 4 lbs

**Contents – WorkshopBrief**

120	Rectangular Pin-It Cards, assorted
70	Oval Pin-It Cards, assorted
25	Speechbubbles
30	WorkShop-People
3	Neuland BigOne®, 1 each red, blue, green
12	WorkshopMarker N°One black
1,000	Marking Dots ø 20 mm
480	Marking Dots VISUAL
100	Pinboard Pins, ø 6 mm
1	PinBox empty

**More than 1,800 items**



Includes 4 panel types of your choice that holds markers or workshop materials:

1 \$ 149.-



The intelligent and innovative VarioOne® case is the have-it-all solution for a trainer on the move. You decide what goes into the case, along with the ability to keep your materials close at hand whilst working.

## Bring only the key essentials!

The VarioOne® is a necessary accessory for all graphic facilitators, graphic recorders, and visual practitioners; who need to transport just their vital tools from meeting to meeting.



### 1 VarioOne®

A smart lightweight case with a practical zipper closure featuring individual internal panels that includes:

- 4 changeable panels of your choice
- 1 ShoulderStrap Panel

Nylon 1680d, black  
W 10 x H 13.8 D 3.5 inches

### 2 Marker Panels

A specific marker panel for each of our Neuland markers:

- fineOne - 15 markers/panel
- N°One - 11 markers/panel (note: the Stabilo Woodies will also fit this panel)
- BigOne - 7 markers/panel

Polyester 600d, black  
W 9 x H 6.3 inches

### 3 Accessory Panel

A pocket panel featuring a Velcro flap to safely store other essential workshop materials such as WorkshopCards, pastel chalks, scissors, etc...

Polyester 600d, black  
W 9 x H 6.3 x D 1 inches



The Sketchbook Panel can also carry the PanPastel® Palette:



### 4 VarioOne® ShoulderStrap Panel

Always have your workshop markers and materials within arm's reach.

Polyester 600d, black, adjustable strap  
W 9 x H 6.3 inches

### 5 Sketchbook Panel

The durable Velcro straps holds down your sketchbook and other letter-sized documents.

Polyester 600d, black  
W 12.8 x H 9 inches

<b>1 VarioOne®</b>		
Item no. 8032.000	choose your 4 panels (from 2, 3)	\$ 149.00
<b>2 Marker Panels</b> (without markers)		
Item no. 8032.201	fineOne - 15 markers/panel	\$ 14.50
Item no. 8032.202	N°One - 11 markers/panel	\$ 14.50
Item no. 8032.203	BigOne - 7 markers/panel	\$ 14.50
<b>3 Accessory Panel</b>		
Item no. 8032.301	empty	\$ 14.50
<b>4 VarioOne® ShoulderStrap Panel</b>		
Item no. 8032.101		\$ 16.50
<b>5 Sketchbook Panel</b>		
Item no. 8032.302	empty, also for PanPastel® Palette	\$ 15.40



**1**  
Transport up to 50 sheets of Pin-Board paper with ease in our large PaperQuiver.

The small PaperQuiver holds up to 5 pads of FlipChart paper.



**new**



**3** from \$ **20.90**



**4**



**1 PaperQuiver, large**

The Neuland PaperQuiver is the new and improved way to transport your large sheets of paper. The design of the lid makes it easy and internal Velcro straps make transporting secure. Carry your new professional PaperQuiver with either the padded shoulder strap or the two handles to your next meeting.

**Material / Measuring**

W 48.4 x D 4.7 x H 5.9 inches, Polyester 600d black, with flap lid and three buckles, 6 mm upholstery, two velcro straps, carrying handles and a removable padded shoulder strap.

**2 PaperQuiver, small**

Transport up to 5 pads of Flip-Chart paper safely and easily with the new PaperQuiver. Your paper will arrive in perfect condition every time with the internal Velcro straps holding your paper in place. Carry your FlipChart paper in ease with either the single padded shoulder strap or the 2 handles.

**Material / Measuring**

W 28.7 x D 4.7 x H 5.9 inches, Polyester 600d black, with flap lid and two buckles, 6 mm upholstery, one velcro straps, carrying handles and a removable padded shoulder strap.

**3 BeltBag for markers**

The new BeltBag features a belt loop to simply slip it through your belt, and is available in two different sizes to carry up to 10 Neuland N<sup>o</sup>One<sup>®</sup> markers or 8 Neuland BigOne<sup>®</sup> markers.

**Material / Measuring**

Polyester 600d black with upholstery, velcro belt loop  
for 8 BigOne: W 4.3 x H 4.7 x D 2 inches  
for 10 N<sup>o</sup>One: W 4 x H 4.1 x D 1.6 inches

**4 FlipChart PaperCase**

Now you can transport your Flip-Chart paper flat! All the issues rolled paper can cause is solved with our practical PaperCase.

**Material / Measuring**

Black textile, zipper closure, clear pocket window for personalization  
W 41.7 x D 1.1 x H 29 inches

<b>1 PaperQuiver, large</b>		
Item no. 0212.400	black, empty	<b>\$ 160.40</b>
<b>2 PaperQuiver, small</b>		
Item no. 0212.500	black, empty	<b>\$ 144.20</b>
<b>3 BeltBag for markers new</b>		
Item no. 8203.001	for 8 BigOne, empty	<b>\$ 22.50</b>
Item no. 8203.002	for 10 N <sup>o</sup> One, empty	<b>\$ 20.90</b>
<b>4 FlipChart PaperCase</b>		
Item no. 8200.330	black, empty	<b>\$ 209.00</b>

All prices are subject to change without notice and do not include applicable taxes. Orders are dispatched within 2 business days if not stated otherwise.



1



How simple is that to get your foldable pinboard into its bag for safe and easy transportation.

Place the bag over the pinboard whilst still on the ground, turn it around and retract the legs and pull the flap cover over which is held in place with Velcro®.

The comfortable shoulder straps are designed with an anti-slip feature and a sturdy side handgrip for extra balance.



\$ 149.-

### 1 UniversalBag for transportable boards

Take your foldable pinboards around in comfort and style. Durability was our top priority when designing our functional carrying bag to ensure the safety of its contents. The additional padding and reinforced corners and base provide extra protection, along with the internal Velcro® fasteners; making this a must-have item for every pinboard or flipchart on the move. When you're using the Universal Bag to carry your flipchart, you have the option to add a Combi Quiver inside to create a space for your flipchart paper.

#### Specifications

For 1 foldable pinboard or 1 flipchart  
Measures: W 51.2 x H 32.3 x D 4 inches  
Material: polyester 600 x 300 d, black padded with 6 mm PU foam, robust corner patches, shoulder pad with anti-slide function, padded grip flap in the front, Velcro® fastener



2

3

### 2 LW-X BoardBag

Transport up to 4 LW-X boards securely within the new Board-Bag! The durable black carrying bag is designed with a fold-over flap for extra protection making it the ideal choice for those who need to take their board system on the road.

#### Specifications

Holds up to 4 LW-X board elements  
W 51.2 x H 30 x D 2 inches  
Polyester 600d, black, 6 mm velour foam padding

### 3 LW-X TripodBag

The new padded LW-X TripodBag has been specially created to transport the new collapsible tripods to safely transport this vital part of your LW-X system.

#### Specifications

Holds 2 LW-X tripods  
53 x 7.9 x 3.5 inches  
Polyester 600d, black, 6 mm velour foam padding

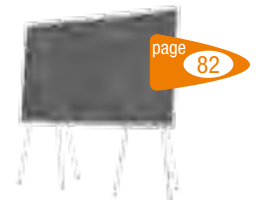

page 82

<b>1 UniversalBag for transportable boards</b>		
Item no. 8202.000	fits one foldable pinboard	<b>\$ 149.00</b>
<b>2 LW-X BoardBag</b>		
Item no. 8202.210	holds up to 4 LW-X board elements	<b>\$ 241.40</b>
<b>3 LW-X TripodBag</b>		
Item no. 8202.211	holds 2 LW-X tripods	<b>\$ 160.40</b>

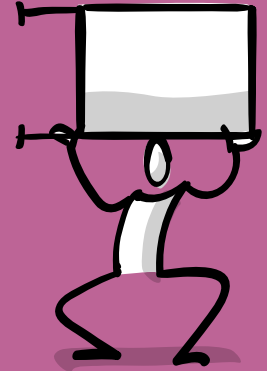
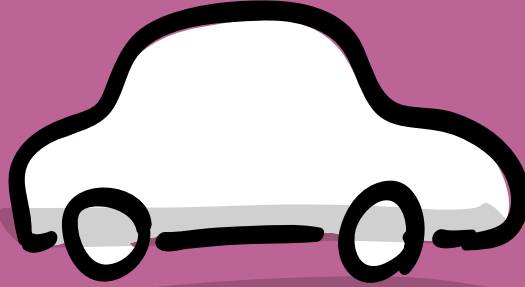
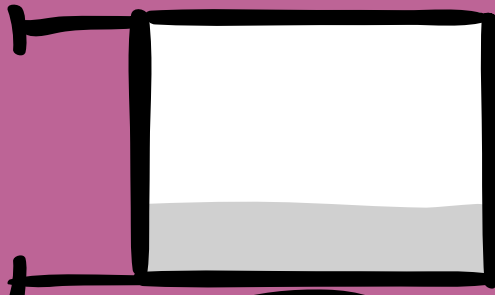
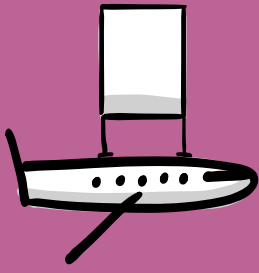

# Pinboards

...easy handling

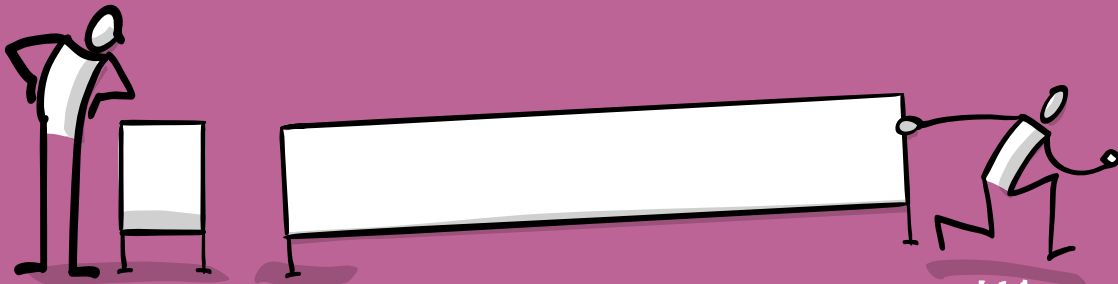

...varying widths available



...fold, flip, and turn

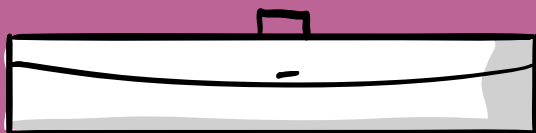
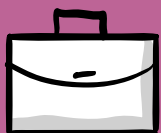

...practical accessories



1 from  
\$ 403.40

ClassicPin MC  
frame color: 9007 grey aluminum  
board felt color: 9294 anthracite



The slide bar moves easily to allow you to fold or lock the board into position



The legs extend and retract



The arch-shaped feet can be locked into position



No separated parts when transporting

### 1 ClassicPin MC

The ClassicPin MC is the first foldable Neuland pinboard success story from 30 years ago. The revolutionary design has enabled professionals to transport our high quality foldable pinboards to work with confidence. It is a single unit that folds and locks into place with a simple but durable sliding bar and legs with feet that set up with a built on Allen key that is cleverly hidden along the frame so you never lose track of it.

#### Specifications

Transport size: W 50 x H 31 inches  
Total size: W 50 x H 76 inches  
Work surface: W 46.5 x H 57.5 inches  
Weight: 14 lbs (white foam board),  
15.4 lbs (with felt)

1 ClassicPin MC (foldable)		
<b>Board:</b>	<b>Frame:</b>	
white foam board	RAL 9007 grey aluminum	
standard felt 9294 anthracite	Item no. 0202.000	\$ 403.40
custom felt selection	Item no. 0202.010	\$ 500.60
	Item no. 0202.020	\$ 549.20
Dispatches in 5 business days		



page 81

available colors see flap on the last page



RAL 9007  
grey aluminum



S004 silver

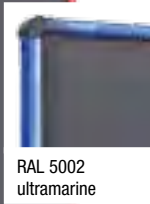

RAL 5002  
ultramarine

**New  
standard  
board  
color!**

EuroPin® MC  
frame color: 3001 signal red  
board felt color: 9294 anthracite



Our folding mechanism has been put through the paces with 100,000 repetitive folding tests



page 81

1 from \$484.40



Sliding locking features secure your panels in place



The legs extend and retract by simply pressing on a release button and lifting them up or down



Feet can be easily locked into place

available colors see flap on the last page



### 1 EuroPin® MC

The EuroPin MC is a bestseller for a reason. It is the simplest to use with no tools required. Push a button and the legs extend or retract, slide the locking mechanism up or down and the panels are set up or folded away. The aluminum frame guarantees minimum weight but maximum strength ensuring safe and easy transport. They are available in a variety of frame and felt colors of your choice.

#### Specifications

Transport size: W 50 x H 32 inches  
Total size: W 50 x H 76 inches  
Work surface: W 46.7 x H 57.5 inches  
Weight: 14 lbs (white foam board), 15.4 lbs (with felt)

caster wheels! The well-designed casters can be locked into place to ensure stable use and has been sized to easily fit through doorways.

#### Specifications

Steel, powder-coated in black, with plastic and rubber wheels

1 EuroPin® MC (foldable)						
		Frame:				
Board:		RAL 9007 grey aluminum	S004 silver	RAL 3001 signal red	RAL 5002 ultramarine	RAL custom selection
white foam board	Item no.	0102.000	0102.009	0102.003	0102.004	0102.001
	\$	484.40	↔	516.80	↔	565.40
standard felt 9294 anthracite	Item no.	0102.010	0102.019	0102.013	0102.014	0102.011
	\$	581.60	↔	614.00	↔	662.60
custom felt selection	Item no.	0102.020	0102.029	0102.023	0102.024	0102.021
	\$	630.20	↔	662.60	↔	711.20
Dispatches in: 5 business days						20 business days

2 EuroPin® RollerSkates		
Item no.	0100.130	4/Set
		\$ 121.50

### 2 EuroPin® RollerSkates

Our most popular pinboard; the EuroPin MC and UT just become more flexible with new custom

All prices are subject to change without notice and do not include applicable taxes. Orders are dispatched within 2 business days if not stated otherwise.



RAL 9007 grey aluminum

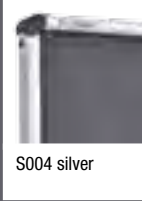

S004 silver

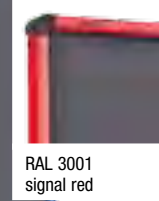

RAL 3001 signal red

### 1 EuroPin® MC Mini

The EuroPin® MC Mini encapsulates all of the premium foldable pinboard features just in a smaller version. The clever no-tools design allows the EuroPin® MC Mini to be set-up in seconds and transported effortlessly. The aluminium frame construction guarantees minimum weight but maximum strength.

**Specifications:**

Transport size: W 39 x H 32 inches  
 Total size: W 39 x 76 inches  
 Working surface: W 36 x 57.5 inches  
 Weight: 12 lbs (white foam board), 13 lbs (with felt)

### 2 EuroPin® MC Mini Carrying Bag

Transport your EuroPin® MC Mini from meeting to meeting within its own customized carrying bag. The heavy-duty fabric, extra padding and reinforced corners allows you to safely travel with your pinboard in a car, train, or plane. The Velcro cover flap

securely closes the bag so that your pinboard and its contents to stay in place and features a detachable shoulder strap for further convenience.

**Specifications:**

W 40.5 x H 32 x D 4 inches  
 Material: black polyester 600d, padded velour interior reinforced with plastic panels. Velcro flap cover with additional plastic locks and two carrying handles with a detachable shoulder strap.

### 3 Mini Pinboard Paper, brown

50 high-quality brown sheets of watermarked pinboard paper sized to fit the EuroPin® MC Mini Pinboard. Certified PEFC paper, 90g/m<sup>2</sup>, 36 x 55 inches.

### 4 Mini Pinboard Paper, white

50 high-quality plain white sheets of pinboard paper sized to fit the EuroPin® MC Mini Pinboard. Sourced from sustainable forestry, 80g/m<sup>2</sup>, 36 x 55 inches.



New standard board color!

EuroPin® MC Mini  
 frame color: RAL 5002 ultramarine,  
 board felt color: 9294 anthracite

1 from \$ 452.-

new

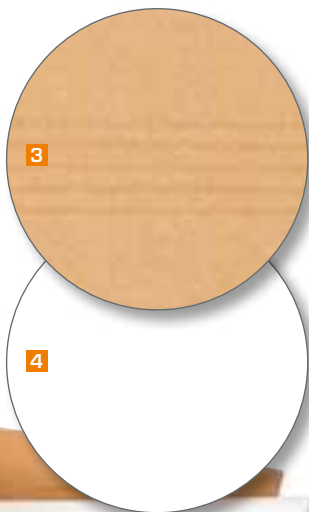

1 EuroPin® MC Mini (foldable)						
		Frame:				
		RAL 9007 grey aluminum	S004 silver	RAL 3001 signal red	RAL 5002 ultramarine	RAL custom selection
Board:	white foam board	Item no. 0108.000	0108.009	0108.003	0108.004	0108.001
		\$ 452.00	↔	484.40	↔	533.00
standard felt	9294 anthracite	Item no. 0108.010	0108.019	0108.013	0108.014	0108.011
		\$ 549.20	↔	581.60	↔	630.20
custom felt selection		Item no. 0108.020	0108.029	0108.023	0108.024	0108.021
		\$ 597.80	↔	630.20	↔	678.80
Dispatches in: 5 business days						20 business days

2 EuroPin® MC Mini Carrying Bag new			
Item no. 8202.450			\$ 332.10
3 Mini Pinboard Paper, brown			
Item no. 8100.028	90 g/m <sup>2</sup>	50 sheets/box	\$ 48.40
4 Mini Pinboard Paper, white			
Item no. 8101.105	80 g/m <sup>2</sup>	50 sheets/box	\$ 53.30

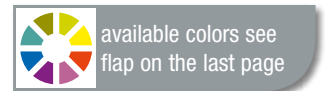



S004 silver      RAL 3001 signal red      RAL 5002 ultramarine

**New standard board color!**

**1 EuroPin MC²**  
frame: RAL 9007 grey aluminum,  
board felt color: 9294 anthracite

**1 EuroPin® MC²**  
We've taken our bestselling foldable pinboard and made it even more amazing for those who love using a full-sized pinboard, but not the space it requires during transport. Introducing the EuroPin MC² that folds not once, but twice! Designed with the same technology as our original EuroPin MC you require no tools for assembly. By simply gliding the slide bars away from the hinges the 3 panels' conveniently fold down, then remove the legs with our push-button technology to park them onto the side frame, and now you have a travel ready compact-sized pinboard that neatly fits in your back seat or in the trunk of your car.

**Specifications**

Transport size: W 53.5 x H 21 inches  
Total size: W 50 x H 76 inches  
Work surface: W 46.7 x H 57.5 inches  
Weight: 16.5 lbs



**3** page 77

**2** **\$ 217.10**



**1 EuroPin® MC² (foldable)**

		Frame:				
		RAL 9007 grey aluminum	S004 silver	RAL 3001 signal red	RAL 5002 ultramarine	RAL custom selection
<b>Board:</b>						
standard felt	Item no.	0104.010	0104.019	0104.013	0104.014	0104.011
9294 anthracite	\$	<b>785.70</b>	↔	<b>818.10</b>	↔	<b>866.70</b>
custom felt	Item no.	0104.020	0104.029	0104.023	0104.024	0104.021
selection	\$	<b>834.30</b>	↔	<b>866.70</b>	↔	<b>899.10</b>
Dispatches in: 5 business days						20 business days

**2 EuroPin® MC² CarryingBag**

Item no. 8202.400	black	<b>\$ 217.10</b>
<b>3 EuroPin® RollerSkates (description see page 77)</b>		
Item no. 0100.130	4/Set	<b>\$ 121.50</b>



A full-sized foldable pinboard transforms into the most convenient travel-size Neuland pinboard.



With our simple push-button mechanism the legs unlock and are securely held onto the side during transport.

**2 EuroPin MC² Carrying Bag**  
The professional black padded carrying bag is designed specifically for the EuroPin MC², so that you can safely transport your valuable pinboard. The comfortable shoulder straps are designed with an anti-slip feature and a sturdy side handgrip for extra balance.

**Specifications**

58 x 20.9 x 5.5 inches  
Polyester 600d, black

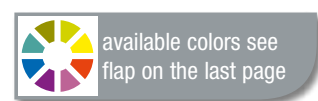

# UniPin2 MC

## Creative Landscape!

The interchangeable pinboard that allows you to go from portrait to landscape in seconds without any tools!

### 1 UniPin2 MC

The perfect foldable choice for those who like to keep their options open:

- Both portrait and landscape formats are possible
- No tools required
- Wider landscape format is ideal for graphic visualization
- Foldable feature makes it highly transportable
- Optional caster wheels are available
- Easy to transport with the UniversalBag

#### Specifications

Work surface: 46.7 x 57.5 inches  
 Portrait format: W 51.4 x H 76 inches  
 Landscape format: W 62.4 x H 76 inches  
 Transport size: W 48.8 x H 31 inches  
 Weight: 15.4 lbs (white foam board), 17.2 lbs (with felt)



1 from **\$387.<sup>20</sup>**

UniPin2 MC  
 frame color: RAL 9007 grey aluminum,  
 board felt color: 9294 anthracite



Simple Switch: change leg positions and turn 90 degrees – done!

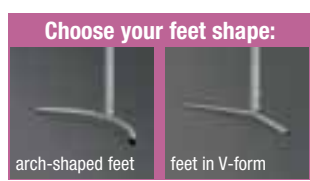

1 UniPin2 MC (foldable)			
Board:		Frame:	
		RAL 9007 grey aluminum	
		arch-shaped feet	feet in V-form
white foam board	Item no.	0318.000	0318.100
	\$	↪ 387.20	↪
standard felt	Item no.	0318.010	0318.110
9294 anthracite	\$	↪ 484.40	↪
custom felt selection	Item no.	0318.020	0318.120
	\$	↪ 533.00	↪
Dispatches in 5 business days			

2 Caster Wheels for Novo-/UniPin2		
Item no. 0315.518	2 casters	\$ 41.30
Item no. 0315.519	4 casters	\$ 82.60

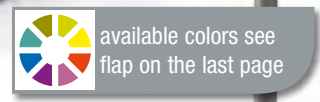

### 2 Caster Wheels for Novo/UniPin2

Let it roll! Enjoy the flexibility of a mobile pinboard with this great add-on accessory. The black swivel casters easily attach to the legs and are lockable.





How simple is that to get your foldable pinboard into its bag for safe and easy transportation.



Place the bag over the pinboard whilst still on the ground, turn it around and retract the legs and pull the flap cover over which is held in place with Velcro®



### 1 UniversalBag for transportable boards

Take your foldable pinboards around in comfort and style. Durability was our top priority when designing our functional carrying bag to ensure the safety of its contents. The additional padding and reinforced corners and base provide extra protection, along with the internal Velcro® fasteners; making this a must-have item for every pinboard or flipchart on the move.

When you're using the Universal Bag to carry your flipchart, you have the option to add a Combi Quiver inside to create a space for your flipchart paper.

#### Specifications

For 1 foldable pinboard or 1 flipchart  
Measures: W 51.2 x H 32.3 x D 4 inches  
Material: polyester 600 x 300 d, black padded with 6 mm PU foam, robust corner patches, shoulder pad with anti-slide function, padded grip flap in the front, Velcro® fastener

1 \$ 149.-



The comfortable shoulder straps are designed with an anti-slip feature and a sturdy side hand-grip for extra balance.



LW-X GraphicWall see

page 82

### 3 LW-X BoardBag

Transport up to 4 LW-X boards securely within the new Board-Bag! The durable black carrying bag is designed with a fold-over flap for extra protection making it the ideal choice for those who need to take their board system on the road.

#### Specifications

Holds up to 4 LW-X board elements  
W 51.2 x H 30 x D 2 inches  
Polyester 600d, black, 6 mm velour foam padding  
Weight (including 4 boards): 28.5 lbs

3



4

### 4 LW-X TripodBag

The new padded LW-X TripodBag has been specially created to transport the new collapsible tripods to safely transport this vital part of your LW-X system.

#### Specifications

Holds 2 LW-X tripods  
53 x 7.9 x 3.5 inches  
Polyester 600d, black, 6 mm velour foam padding  
Weight (including 2 tripods): 15 lbs

<b>1 UniversalBag for transportable boards</b>		
Item no. 8202.000	fits one foldable pinboard	<b>\$ 149.00</b>
<b>3 LW-X BoardBag</b>		
Item no. 8202.210	holds up to 4 LW-X board elements	<b>\$ 241.40</b>
<b>4 LW-X TripodBag</b>		
Item no. 8202.211	holds 2 LW-X tripods	<b>\$ 160.40</b>



Attend a bikablo workshop with the Kommunikationslotsen Ceren Haussmann-Meissner and Martin Haussmann at Neuland's Facilitators Training Camp in Eichenzell near by Fulda

# LW-X GraphicWall

## Never-ending landscape!

Our unique modular board system provides you with unparalleled flexibility. The LW-X GraphicWall changes in length with the simple addition or subtraction of board elements. Accompanied with the optional LW-X Paper Winder you will have fresh paper at your fingertips all the time. The height-adjustable tripods ensure your boards are always level to you and the floor. All of this plus it's made to move within their own respective customized padded carrying bags for the boards and tripods.



### LW-X GraphicWall

The outstanding innovative LW-X Board System is all about a customized fit to your exacting professional needs. The choice is yours; whether our bundle sets are right for you, or you need to mix it up – this is the beauty of the LW-X! The redesigned tripods, plus customized carrying bags were all made for transporting your whole LW-X system with exceptional ease.



The flipchart paper holder can be attached to any horizontal profile

#### Specifications

- 1 tripod / 2 board elements
- 2 tripods / 3-4 board elements
- 3 tripods / 5-6 board elements
- Frame: aluminium powder-coated S004 silver
- Board: standard 9294 anthracite or customized color felt selection
- 1 Single Board Element:**  
Overall: W 29.2 x H 50.6 x D 3 inches  
Work surface: W 29.2 x H 47 inches  
Weight: 6.6 lbs
- 2 Tripod:** structural black/anodized  
H 71.6 – 81.5 inches (6 adjustable positions), Transport size: L 52 x W 4 x H 3.5 inches, Weight: 7 lbs
- 3 Rolling Casters** (tripods must be extended to highest position): structural black/anodized  
Height with extended tripod: 84 inches  
Transport size: L 36.5 x W 3 x H 3.7 inches
- 4 Frame Edges** (for either left or the right): powder-coated in S004 silver  
W 0.8 x H 50.2 x D 1.6 inches
- 5 Paper Winder** (can be used in place of Frame Edges): powder-coated in S004 silver, W 6.7 x H 53.9 x D 3.9 inches  
Weight (including tube): 16 lbs
- 6 FlipChart Paper Holder:** powder-coated in S004 silver, W 28 x H 2.5 x D 2.3 inches

\*New standard frame color: S004 silver

<b>1 LW-X Board Element</b> frame: S004 silver*		
Item no. 0131.019	board: standard felt 9294 anthracite	1 pcs. \$ 225.20
Item no. 0131.029	board: felt selection	1 pcs. \$ 241.40
Dispatches in 5 business days		
<b>2 LW-X Tripod</b>		
Item no. 0131.510	black structural finish/anodized	\$ 299.70
<b>3 LW-X Rolling Casters</b>		
Item no. 0131.600	black structural finish	\$ 95.60
<b>4 LW-X Frame Edge Set</b> S004 silver*		
Item no. 0131.119	includes left and right frame edges	\$ 94.00
<b>5 LW-X Paper Winder Set</b>		
Item no. 0131.439	includes left and right Paper Winders	\$ 612.40
<b>6 LW-X FlipChart Paper Holder</b> S004 silver*		
Item no. 0131.209		\$ 85.10
<b>7 Cardboard tubes for rolling up paper</b>		
Item no. 0131.490		5 pcs. \$ 14.30
<b>8 Pinboard paper roll</b>		
Item no. 8100.101	white, length 82ft.	1 roll \$ 35.60

\$ 891.-



Tip: Our standard Pinboard Paper is an excellent choice if you wish to use pre-cut paper secured with pins.



## LW-X GraphicWall System Sets

We have put together 3 popular set versions so all the work is taken out for you! Please note Sets 2T & 3T are meant to be used with pinboard paper sheets or another pre-cut form. Set 4T includes the LW-X Paper Winders. Paper is included in all 3 sets.

**new**

### 1 LW-X GraphicWall PW 2T

#### Includes:

2 board elements in standard frame and board colors, 1 tripod, 1 set of frame edges, 50 sheets of white pinboard paper, 100 transparent 6mm pins  
Working surface size: 4.85 feet

### 2 LW-X GraphicWall PW 3T

#### Includes:

3 board elements in standard frame (S004 silver) and board (9294 anthracite) colors, 2 tripods, 1 set of frame edges, 1 white pinboard paper roll (82 ft.), 100 transparent 6mm pins  
Working surface size: 7.3 feet

### 3 LW-X GraphicWall PW 4T

#### Includes:

Includes: 4 board elements in standard frame (S004 silver) and board (9294 anthracite) colors, 2 tripods, 2 Rolling Casters, 1 set of Paper Winders & tubes, 1 white pinboard paper roll (82 ft.), 1 roll of masking tape.  
Working surface size: 9.7 feet

### 4 LW-X BoardBag







Description see page 81

### 5 LW-X TripodBag

Description see page 81

The intelligent push-lock mechanism on each LW-X element ensures a fast and easy connection! Board elements designed with the tongue and groove technology to create a stable smooth working surface.



<b>1</b>	<b>LW-X GraphicWall – PW 2T</b> <b>new</b>	 
Item no. 0132.309	Set includes 2 board elements frame: S004 silver, board: standard felt 9294 anthracite	<b>\$ 891.00</b>
<b>2</b>	<b>LW-X GraphicWall – PW 3T</b> <b>new</b>	 
Item no. 0132.319	Set includes 3 board elements frame: S004 silver, board: standard felt 9294 anthracite	<b>\$ 1,377.00</b>
<b>3</b>	<b>LW-X GraphicWall – PW 4T</b> <b>new</b>	 
Item no. 0132.329	Set includes 4 board elements frame: S004 silver, board: standard felt 9294 anthracite	<b>\$ 2,268.00</b>
<b>4</b>	<b>LW-X BoardBag</b>	
Item no. 8202.210	holds up to 4 LW-X board elements	<b>\$ 241.40</b>
<b>5</b>	<b>LW-X TripodBag</b>	
Item no. 8202.211	holds 2 LW-X tripods	<b>\$ 160.40</b>



EuroPin® UT,  
frame color: RAL 3001 signal red,  
board felt color: 9294 anthracite

**1** from  
**\$ 401.<sup>80</sup>**

### 1 EuroPin® UT

This ingenious pinboard can be set up in seconds without any tools. With extendable legs and fold-out feet; there are no extra parts! The aluminium frame provides a durable product without extra weight. Available in a variety of frame and board colors.

#### Specifications

Total size: 50 x 76 inches  
Work surface: 46.7 x 57.5 inches  
Weight: 13.7 lbs (white foam board),  
15.4 lbs (with felt)

### 2 EuroPin® UT Slide

For those who need mobility for their pinboard; this version of EuroPin UT is designed with caster wheels.

#### Specifications

Total size: 50 x 76 inches  
Work surface: 46.7 x 57.5 inches  
Weight: 13.7 lbs (white foam board),  
15.4 lbs (with felt)

### 3 Crossbeam for EuroPin® UT Slide

The crossbeam stabilizes the EuroPin® UT Slide when moving the pinboard across uneven ground or floors. It is attached between the pinboard legs, functioning as a shock absorber.



EuroPin® UT slide with crossbeam,  
frame color: S004 silver,  
board felt color: 9294 anthracite

### 4 EuroPin® UT Plus

The practical and multi-functioning EuroPin UT Plus is ideal for exhibitions, tradeshows and conventions. They can also be used to create privacy or divide a room during workshops, as the board surface extends to the floor. The additional board space is ideal for providing a greater surface for visualisations and presentations.

#### Specifications

Total size: 50 x 76 inches  
Work surface: 46.7 x 72.6 inches  
Weight: 17.6 lbs



### 4 EuroPin® UT Plus (stationary)

Item no. 0414.021 frame: RAL-selection, board: felt selection **\$ 614.00**  
Dispatches in 20 business days

available colors see flap on the last page

### 1 EuroPin® UT (stationary)

		Frame:				
		RAL 9007 grey aluminum	S004 silver	RAL 3001 signal red	RAL 5002 ultramarine	RAL custom selection
Board:						
white	Item no.	0110.000	0110.009	0110.003	0110.004	0110.001
foam board	\$	<b>401.80</b>	↳	<b>434.20</b>	↵	<b>482.80</b>
standard felt	Item no.	0110.010	0110.019	0110.013	0110.014	0110.011
9294 anthracite	\$	<b>482.80</b>	↳	<b>515.20</b>	↵	<b>563.80</b>
custom felt	Item no.	0110.020	0110.029	0110.023	0110.024	0110.021
selection	\$	<b>531.40</b>	↳	<b>563.80</b>	↵	<b>612.40</b>
Dispatches in: 5 business days						20 business days

### 2 EuroPin® UT Slide (mobile)

		Frame:				
		RAL 9007 grey aluminum	S004 silver	RAL 3001 signal red	RAL 5002 ultramarine	RAL custom selection
Board:						
white	Item no.	0111.000	0111.009	0111.003	0111.004	0111.001
foam board	\$	<b>461.70</b>	↳	<b>494.10</b>	↵	<b>542.70</b>
standard felt	Item no.	0111.010	0111.019	0111.013	0111.014	0111.011
9294 anthracite	\$	<b>542.70</b>	↳	<b>575.10</b>	↵	<b>623.70</b>
custom felt	Item no.	0111.020	0111.029	0111.023	0111.024	0111.021
selection	\$	<b>591.30</b>	↳	<b>623.70</b>	↵	<b>656.10</b>
Dispatches in: 5 business days						20 business days

### 3 Crossbeam for EuroPin® UT Slide

		RAL 9007 grey aluminum	S004 silver	RAL 3001 signal red	RAL 5002 ultramarine	RAL custom selection
Frame:	Item no.	0100.010	0100.019	0100.013	0100.014	0100.017
	\$	<b>26.70</b>	↳	<b>28.40</b>	↵	<b>30.00</b>
Dispatches in: 5 business days						20 business days



1 from \$283.50

1 NovoPin2 UT-B, design: arch-shaped legs, frame color: RAL 9007 grey aluminum, board felt color: 9294 anthracite



1 2 NovoPin2 UT-V with 4 casters design: legs in V-form, frame color: RAL 9007 grey aluminum, board felt color: 9294 anthracite

**1 NovoPin2 UT**

The NovoPin2 UT is the merging of its two previous models: the Novo-Pin and the Kadett. The non-foldable pinboard is elegantly made with an aluminum frame and designed for a simple set-up. The feet on the pinboard legs come in 2 styles: a V-shape or arch-shape; both can be used with casters wheels.

**Specifications**

Total size: W 50 x H 76 inches  
 Work surface: W 46 x H 57.5 inches  
 Weight: 13 lbs (white foam board),  
 14.5 lbs (with felt)

**2 Casters for Novo/UniPin2**

A Set of 2 or 4 lockable casters are available for greater mobility.

**Choose your feet shape:**



available colors see flap on the last page



1 2 NovoPin2 UT-V with two casters



1 NovoPin2 UT (stationary)				
<b>Board:</b>		<b>Frame:</b> RAL 9007 grey aluminum		
		arch-shaped leg	leg in V-form	
white foam board	Item no.	0315.000	0315.100	\$ 283.50
standard felt 9294 anthracite	Item no.	0315.010	0315.110	\$ 364.50
custom felt selection	Item no.	0315.020	0315.120	\$ 413.10
Dispatches in 5 business days				

2 Casters for Novo/UniPin2			
Item no. 0315.518	2 casters		\$ 41.30
Item no. 0315.519	4 casters		\$ 82.60
c Print on the pinboard			
one or two-sided print possible			on request

All prices are subject to change without notice and do not include applicable taxes. Orders are dispatched within 2 business days if not stated otherwise.



LW-11 Pinboard  
frame color: S004 silver,  
board felt color: 9294 anthracite

1 from  
**\$500.<sup>60</sup>**

### 1 LW-11 Pinboard

The timeless clean design of the LW-11 pinboard is characterized by its simple lines and no frills. The legs flow seamlessly over into the wide profile of the frame standing on its removable V-shaped feet.

#### Specifications

Powder-coated aluminum frame with V-shaped steel feet: S 004 silver  
Total size: 50.4 x 75.6 inches  
Work surface: 47 x 58 inches  
Weight: 22 lbs

### 2 LW-11 Slide Pinboard

The 4 smooth running caster wheels allow the LW-11 to be mobile.

#### Specifications

Powder-coated aluminum frame and V-shaped steel feet: S 004 silver  
Total size: 50.4 x 75.6 inches  
Work surface: 47 x 58 inches  
Weight: 23 lbs



Pinboard surface on one side...

Magnetic whiteboard on the other.

**Enamel**

LW-11 Duo Slide Pinboard

### 3 LW-11 Duo Pinboard

The unique combination of a pinboard and a magnetic whiteboard both in one smart LW design. The whiteboard side is made out of high quality magnetic enamel, and on the flipside our classic pinboard made from durable foam covered with a superior felt fabric.

#### Specifications

Powder-coated aluminum frame and V-shaped steel feet: S 004 silver  
Total size: 50.4 x 75.6 inches  
Work surface: 46.7 x 58 inches  
Weight: 33 lbs

### 4 LW-11 Duo Slide Pinboard

This is the mobile version of the multi-functional LW-board with 4 single lockable casters.

#### Specifications

Powder-coated aluminum frame and V-shaped steel feet: S 004 silver  
Total size: 50.4 x 75.6 inches  
Work surface: 46.7 x 58 inches  
Weight: 34 lbs

**New: dry-erasable magnetic surface on both sides!**

page **114**

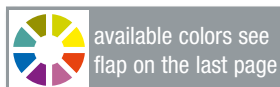

1 LW-11 Pinboard (stationary)		
Item no. 0180.010	frame: S004 silver, standard felt 9294 anthracite	\$ 500.60
Item no. 0180.020	frame: S004 silver, custom felt selection	\$ 533.00
2 LW-11 Slide Pinboard (mobile)		
Item no. 0181.010	frame: S004 silver, standard felt 9294 anthracite	\$ 565.40
Item no. 0181.020	frame: S004 silver, custom felt selection	\$ 597.80
3 LW-11 Duo Pinboard (stationary)		
Item no. 0180.110	frame: S004 silver, board: magnetic whiteboard/felt 9294 anthracite	\$ 662.60
Item no. 0180.170	frame: S004 silver, board: magnetic whiteboard/custom felt selection	\$ 695.00
4 LW-11 Duo Slide Pinboard (mobile)		
Item no. 0181.110	frame: S004 silver, board: magnetic whiteboard/felt 9294 anthracite	\$ 727.40
Item no. 0181.170	frame: S004 silver, board: magnetic whiteboard/custom felt selection	\$ 759.80
Dispatches in 5 business days		
C Print on the pinboard		
one or two-sided print possible		on request



Elegance Slide Pinboard  
chromed frame  
board felt color: 9294 anthracite

Elegance Slide Pinboard  
frame color: S004 silver  
board felt color: 9225 signal red

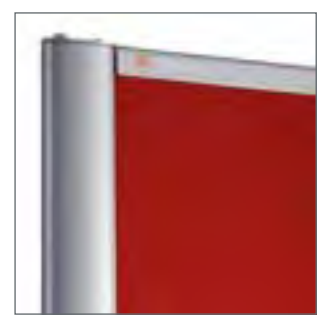

The curved oval-shaped frame encloses the slim top and bottom profiles of the frame and comes in a chrome finish or a color of your choice.

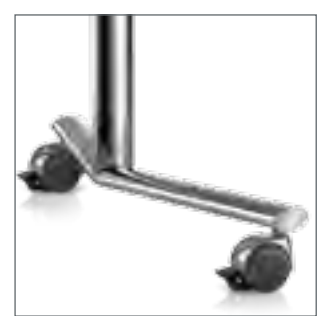

The same elegant design of the frame continues in the V-shaped feet with casters, creating a stable single unit for easy mobility in style.

### 1 Elegance Slide Pinboard

The simple classic design of the oval-shaped frame and feet with casters will give any workshop a look of professionalism, whilst still being functional and mobile.

**Specifications**

Powder-coated and chromed steel pipe frame and feet available  
Total size: W 50.4 x H 76 inches  
Work surface: W 46.5 x H 58 inches  
Weight: 29 lbs

1 from **\$ 776.-**

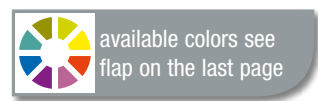

<b>1 Elegance Slide Pinboard (mobile)</b>			
Item no. 0140.011	frame: RAL custom selection	board: standard felt 9294 anthracite	<b>\$ 776.00</b>
Item no. 0140.021	frame: RAL custom selection	board: custom felt selection	<b>\$ 824.60</b>
Item no. 0140.015	frame: chrome	board: standard felt 9294 anthracite	<b>\$ 1,326.80</b>
Item no. 0140.025	frame: chrome	board: custom felt selection	<b>\$ 1,375.40</b>
Dispatches in 20 business days			
<b>C Print on the pinboard</b>			
one or two-sided print possible			<b>on request</b>

All prices are subject to change without notice and do not include applicable taxes. Orders are dispatched within 2 business days if not stated otherwise.



rotated 90°

With a simple adjustment of the legs and by rotating the board 90 degrees, all of a sudden you have a landscape format ready to go for those wider jobs.

available colors see flap on the last page

UniPin2 UT-V  
frame color: RAL 9007 grey aluminum,  
board felt color: 9021 mango

1 from \$ 317.50

**1 UniPin2 UT**

It's all about getting more out of your pinboards and the UniPin2 UT will do just that. This versatile pinboard can go from a portrait to landscape format in just a few simple maneuvers. The lightweight steel tube legs allow you to lift and shift without hassle.

**Specifications**

Work surface: 46.6 x 76 inches  
Portrait format: W 51 x H 76 inches  
Landscape format: W 62.4 x H 76 inches  
Weight: 15.4 lbs (white foam board),  
17.2 lbs (with felt)

**2 Caster set for Novo/UniPin2**

The optional caster wheels featuring a locking mechanism are available if you wish to have ease of mobility by simply attaching them to the pinboard legs.  
2 or 4 casters, lockable

**Choose your feet shape:**



Two swivel casters are enough to lift and move your UniPin

1 UniPin2 UT (stationary)				
<b>Board:</b>		<b>Frame: RAL 9007 grey aluminum</b>		
		<b>arch-shaped leg</b>	<b>leg in V-form</b>	
white foam board	Item no.	0319.000	0319.100	<b>\$ 317.50</b>
standard felt 9294 anthracite	Item no.	0319.010	0319.110	<b>\$ 398.50</b>
custom felt selection	Item no.	0319.020	0319.120	<b>\$ 447.10</b>
Dispatches in 5 business days				

2 Caster set for Novo/UniPin2			
Item no. 0315.518	2 casters		<b>\$ 41.30</b>
Item no. 0315.519	4 casters		<b>\$ 82.60</b>
3 Print on the pinboard			
one or two-sided print possible			<b>on request</b>



### 1 PinMouse

The handy PinMouse ensures your pins are within easy reach and always in the same spot. It clips onto the pinboard frame for easy access and can be used on the following pinboard models: EuroPin, NovoPin, NovoPin2, UniPin2 (from year 1999), Kadett and EuroFlip®.

### 2 Accessories Quiver

The Accessories Quiver is an ideal attachment to conveniently have a close-at-hand place to hold various workshop materials during a busy meeting. Clips onto EuroPin, NovoPin, NovoPin2, UniPin2 (from year 1999), Kadett and EuroFlip® frames only.

Back again!



\$ 15.40



### 3 PinStation

When you need to have a lot of pins close at hand; the PinStation is the solution. Built with 2 super strong magnets that securely hold your pin box in place, whilst attached to any Neuland pinboard or flipchart frame.

#### Specifications:

made from steel, powder-coated in structural black, with two nickel-plated magnets  
W 4.5 x D 4 inches  
Suitable for all pinboards except for the Elegance and the EuroFlip.

### 4 MarkerStation

Finally, a holding fixture for the Novario® MarkerBox to easily and quickly grab that next marker without missing a beat. The Novario MarkerBox can hold up to 20 Neuland N<sup>o</sup>Ones or 8 BigOnes. Sold without markers or MarkerBox

#### Specifications:

made from steel, powder-coated in structural black  
W 5.7 x D 5.7 inches (holder included)  
weight: 0.5 lbs  
Suitable for all pinboards except for the Elegance, and only the EuroFlip, FlipWood, and ToMove2 FlipCharts.

<b>1 PinMouse</b>			
Item no. 0382.101	grey	without pins	\$ 24.00
Item no. 0382.102	red	without pins	\$ 24.00
<b>2 Accessories Quiver</b>			
Item no. 0382.002		empty	\$ 15.40
<b>3 PinStation</b>			
Item no. 0020.050		without pins	\$ 42.90
<b>4 MarkerStation</b>			
Item no. 0020.000		without MarkerBox	\$ 46.20
<b>5 MarkerBox (description see page 68)</b>			
Item no. 8030.300		without content	\$ 11.70



The PinStation: strong magnets hold the pinbox

The MarkerStation is fixed on to the frame where you can "park" the MarkerBox.

68 page



Fits to every Neuland pinboard:  
Universal flipchart paper holder

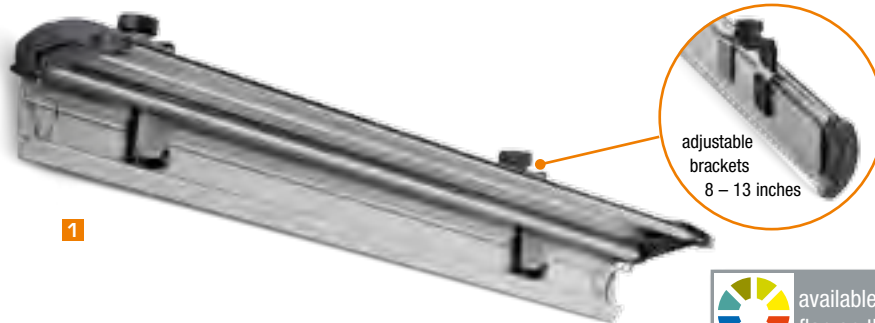

adjustable brackets  
8 – 13 inches

available colors see flap on the last page

### 1 Universal FlipChart Paper Holder

Thanks to the adjustable hooks you can place your flipchart paper onto your Neuland pinboard and turn it into an instant flipchart for greater functionality.

**Specifications:**

made from aluminum, powder-coated in S004 silver, caps and paper hooks made from black plastic  
W 28 x H 2.5 x D 2.5 inches (open position)  
movable brackets from 8 to 13 inches

### 2 3 PaperRoller

Controlling your paper supply on any Neuland pinboard just got easier with our handy PaperRoller. Simply attach it to the upper part of the frame whilst in the portrait format and add the paper. Paper roll not included.

**Specifications:**

made from aluminum, powder-coated in S004 silver.  
Can be used with the following pinboard models: EuroPin, NovoPin, NovoPin2, UniPin2 (from year 1999) and Kadett.

### 4 Pinboard Shoes

Made from thick wool felt and fastened on by Velcro®, these practical little shoes are just the thing to keep your wooden floors from getting scuffed and scratched.

**Materials**

Wool felt, with Velcro® fastener available in two sizes  
one set includes 4 pcs.



The paper is easily managed by pulling it over and down the pinboard for a continuous supply

A paper roll is inserted into the PaperRoller and hung on the backside of a pinboard

PaperRoller attached on EuroPin MC



<b>1 Universal FlipChart Paper Holder</b>			
Item no. 0100.112	S004 silver		<b>\$ 129.40</b>
<b>2 PaperRoller</b>			
Item no. 0100.102	S004 silver		<b>\$ 145.80</b>
<b>3 Pinboard paper roll</b>			
Item no. 8100.101	white, length 82 feet	1 roll	<b>\$ 35.60</b>
Item no. 8100.201	economy brown, length 82 feet <b>new</b>	1 roll	<b>\$ 27.50</b>
<b>4 Pinboard Shoes</b>			
Item no. 0100.300	for EuroPin®	Set: 4 pcs.	<b>\$ 28.40</b>
Item no. 0100.310	for ClassicPin, LW-11	Set: 4 pcs.	<b>\$ 28.40</b>

# Flipcharts

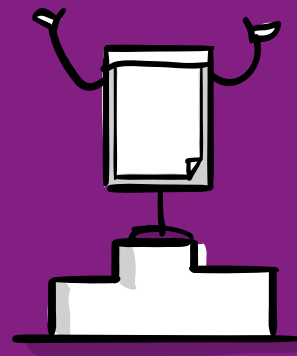

...top-end quality

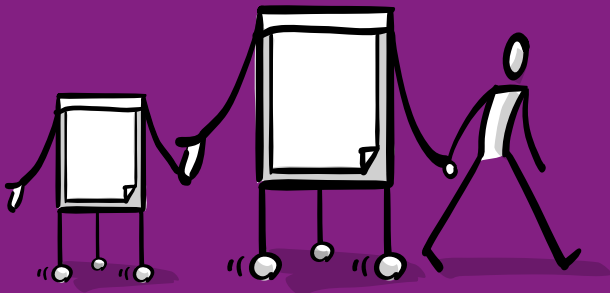

...variety of sizes

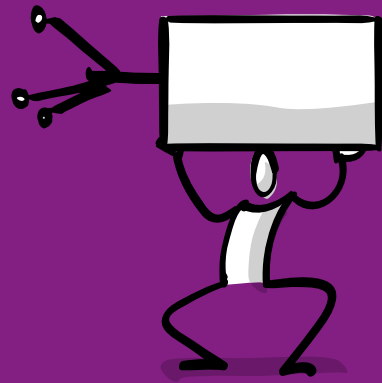

...easy to transport – no loose parts!

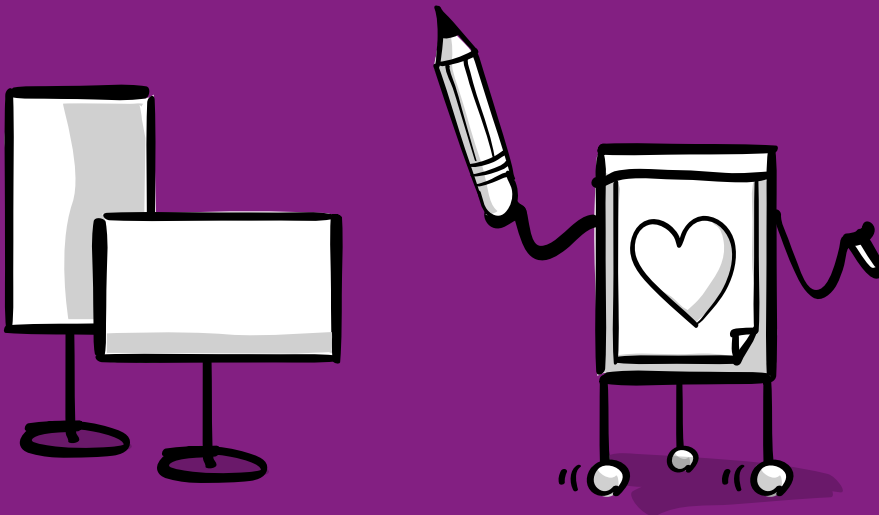

...landscape or portrait – the choice is yours

...height-adjustable with built-in features



# EuroFlip®

## The Best All-Around!

At only 15 lbs the transportable EuroFlip is not only a flipchart it also features a pinboard working surface covered with high-density felt.

**1** from **\$429.<sup>30</sup>**



### 1 EuroFlip®

The amazing lightweight, multi-functional and highly transportable EuroFlip is the must-have flipchart! With built-in features and constructed from the top quality materials, this color-customizable professional flipchart will fit you perfectly.

#### Smart Details:

- Adjustable built-in paper holder
- Built-in marker tray
- Pinboard surface covered with high-density felt
- No tools required

#### Specifications

Aluminum frame powder-coated in RAL colors  
 Working surface: hard foam board with felt cloth  
 Total size: W 30 x H 73.6 x D 19.3 inches  
 Transport size: W 30 x H 43 x D 3.3 inches  
 Work surface: W 28 x H 39 inches  
 Weight: 15 lbs

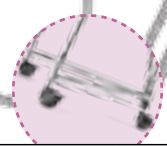

Available optional caster frame

1 EuroFlip®		Frame:				
Board:		RAL 9007	S004	RAL 3001	RAL 5002	RAL custom
		grey aluminum	silver	signal red	ultramarine	selection
standard felt	Item no.	0810.010	0810.019	0810.013	0810.014	0810.011
9294 anthracite	\$	<b>429.30</b>	↔	<b>461.70</b>	↔	<b>510.30</b>
custom felt	Item no.	0810.020	0810.029	0810.023	0810.024	0810.021
selection	\$	<b>445.50</b>	↔	<b>477.90</b>	↔	<b>526.50</b>
Dispatches in: 5 business days						20 business days

2 EuroFlip® Strapband		
Item no. 0800.023	S004 silver	<b>\$ 22.50</b>
3 EuroFlip® Casters		
Item no. 0812.002	S004 silver	<b>\$ 81.00</b>



The foldable telescopic frame makes this super easy to transport!



Professional 3000,  
with caster wheel frame optional

**1** \$711.20

writing surface

Stable, lockable stand –  
casters wheels are optional

### 1 FlipChart Professional 3000

A professional mobile flipchart that sets up in seconds with no loose parts.

**Features:**

- Built-in, foldup marker tray with storage space for up to 5 WorkshopMarkers
- white laminated synthetic, wipeable writing surface
- Integrated additional paper holder arm
- Height-adjustable Neuland paper holder
- Optional chrome caster wheels

**Specifications**

Aluminum frame, powder-coated in RAL 9007 grey aluminum, Tube frame made from steel chrome, board: whiteboard  
 Total size: W 31.5 x H 75 x D 28.4 inches  
 Transport size: W 31.5 x H 45.3 x D 2.6 inches  
 Work surface: W 27.6 x H 38.6 inches  
 Weight: 24 lbs

### 2 FlipChart Professional 3000 Ergo

The clever ergonomic flipchart that allows you to adjust the height of the paper so you never have to bend down and struggle to write when you begin to reach the bottom of the paper.

**Specifications**

All the same features as the Professional 3000, plus the height-adjustable paper holder  
 Total size: W 31.5 x H 75–92.5 x D 28 inch.  
 Weight: 29 lbs

### 3 Professional Casters

The Professional Casters are designed specifically for the FlipArt and Professional 3000 FlipCharts. They are easily attached, detached, and can be locked in place.

**Specifications**

foldable chrome frame, lockable wheels  
 additional height with casters: 3.5 inches

Let Ergo do the work – simply lift the paper up as you continue to work.



Professional 3000 Ergo FlipChart: Lift up your paper in a single smooth movement



Additional hidden steel arm allows you to hold paper on the left and right side.



Built-in marker tray folds up during transport



<b>1 Professional 3000 FlipChart</b>	Item no. 0825.040	frame: RAL 9007 grey aluminum, tube frame: chrome, board: whiteboard	<b>\$ 711.20</b>
<b>2 Professional 3000 Ergo FlipChart</b>	Item no. 0824.040	with height-adjustable paper holder frame: RAL 9007 grey aluminum, tube frame: chrome, board: whiteboard	<b>\$ 939.60</b>
<b>3 Professional Casters</b>	Item no. 0808.000	chrome	<b>\$ 170.10</b>



LW-1 FlipChart  
frame: S004 silver



LW-1 FlipChart  
frame: S009 anthracite

1 from  
**\$ 484.40**



Note holder – practical additional feature



Adjustable paper brackets to fit any  
flipchart paper



Integrated marker tray



Telescopic stand for simple set-up

### 1 LW-1 FlipChart

The LW-1 requires no special tools as the telescopic stand is retractable into the flipchart frame. An aluminum frame ensures durability whilst still being lightweight, and has all the features you could want in a professional flipchart: adjustable paper brackets, tear-off bar, a special note holder, and a built-in marker tray.

#### Specifications

Aluminum frame powder-coated in your choice of either S004 silver or S009 anthracite,  
Steel leg tubes: S004 silver, board surface: translucent (non-writing surface)  
Total size: W 30 x H 74 x D 31 inches  
Transport size: W 30 x H 43.3 x D 3 inches  
Weight: 15 lbs



page  
**103**

1 LW-1 FlipChart		
Item no. 0880.000	frame and steel leg tubes: S004 silver, board: translucent (non-writing surface)	<b>\$ 484.40</b>
Item no. 0880.006	frame: S009 anthracite, steel leg tubes: S004 silver, board: translucent (non-writing surface) <b>new</b>	<b>\$ 516.80</b>

All prices are subject to change without notice and do not include applicable taxes.  
Orders are dispatched within 2 business days if not stated otherwise.



Proven paper holder for attaching flipchart paper



Integrated marker tray



Adjust the board height in a single movement

## 1 2 LW-2 FlipChart

A modern contemporary flipchart to suit your professional meeting/training rooms. The lockable 3 caster wheels will give you solid stability, whilst the height-adjustable working surface will ensure you work in comfort. The LW-2 comes in two formats: a sophisticated translucent surface or magnetic whiteboard surface. Equipped with a built-in marker tray, an adjustable paper holder, and paper tearing strip.

### Specifications

Stand and frame color: S 004 silver,  
LW-2: translucent board surface (non-writing surface),  
LW-2M: steel-enamelled, magnetic whiteboard

#### Total size:

W 30 x H 66.5–86 x D 27.6 inches  
Work surface: W 27.8 x H 36 inches  
Weight LW-2: 44 lbs  
Weight LW-2M: 54 lbs



Adjust the height to fit your needs

<b>1 LW-2 FlipChart</b>	
Item no. 0881.000	frame: S004 silver, board: translucent (non-writing surface) <b>\$ 631.80</b>
<b>2 LW-2M FlipChart</b>	
Item no. 0881.050	frame: S004 silver, board: magnetic writing board <b>\$ 793.80</b>



1 from \$ **257.<sup>60</sup>**



The individual surface panels ensure a small transport size.



Made from solid wood this highly portable full-sized flipchart was intelligently designed to guarantee a quick assembly.



All pieces are connected together with screws only.



A convenient marker tray made from solid wood with 4 holes to insert your WorkshopMarkers.



2

**2 FlipWood Carrying Bag**

Securely transport the Neuland FlipWood – our most transportable full-sized flipchart with the new carrying bag created just for this unique flipchart.



The Marker Station allows you to store up to 20 markers by attaching it to the side frame of your FlipWood.

**1 FlipWood**

The inventive design of this exceptionally transportable flipchart allows you to travel with a full-sized flipchart, but with none of the hassle. It is constructed to easily setup with its simple to attach screw and fit technology. Caster wheels are available to instantly turn it into a mobile flipchart so you can comfortably glide it from room to room. PEFC certified.

**Specifications**

Frame: Solid beech wood (PEFC), oiled  
 Board surface: Birch plywood, natural or black glazed  
 Paper Holder: adjustable brackets, swivelling tear-off bar made from solid wood (PEFC)  
 Marker tray: Made from solid wood (PEFC) with holes for marker placement  
 Total size: W 32 x H 76 x D 27.6 inches  
 Height with casters: 78.7 inches  
 Board surface: W 27.4 x H 37.8 inches  
 Weight: 19.4 lbs, with casters: 20 lbs

**Specifications**

W 42.5 x H 12 x D 5 inches (with flipchart inside), polyester 600d, black

<b>1 FlipWood</b>		
Item no. 0807.081	frame: solid beech wood, board surface: natural birch plywood	<b>\$ 257.60</b>
Item no. 0807.080	frame: solid beech wood, board surface: black glazed	<b>\$ 273.80</b>
<b>2 FlipWood Carrying Bag</b>		
Item no. 8202.300	black	<b>\$ 178.20</b>



## Single Board Panel

=

## Fast To Setup

FlipWood UT,  
Board surface natural,  
optional casters



Legs retract to comfortably transport

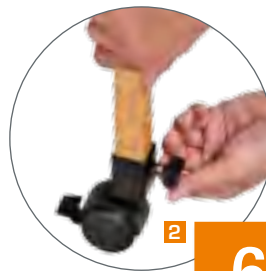

2

\$ 64.70

### 1 FlipWood UT

The FlipWood UT comes with the board surface and frame already preassembled. Quick and easy to set up and dismantel with an Allen key. The legs are rotatable and locked by wing screws, along with the rear leg and cross bar. Our new Universal Carrying Bag is perfect for transportation.

#### Specifications

Frame: Solid beech wood (PEFC), oiled  
Single solid board surface: birch plywood, natural lacquered  
Paper Holder: adjustable brackets, swivelling tear-off bar made from solid wood (PEFC)  
Marker tray: Made from solid wood (PEFC) with holes for marker placement  
Total size: W 32 x H 76 x D 27.6 inches  
Height with casters: 78.7 inches  
Board surface: W 27.4 x H 37.8 inches  
Weight: 19.4 lbs, with casters: 20 lbs

### 2 FlipWood Casters

Move your FlipWood around with 3 swivelling castors.

#### Specifications

3 lockable castor wheels, black

<b>1 FlipWood UT</b>		
Item no. 0807.181	frame: solid beech wood, board surface: natural birch plywood	<b>\$ 320.80</b>
<b>2 FlipWood Casters</b>		
Item no. 0807.500	Set: 3 casters	<b>\$ 64.70</b>



FlipArt®, Board from natural beech  
Paper holder in RAL color 9005 deep black

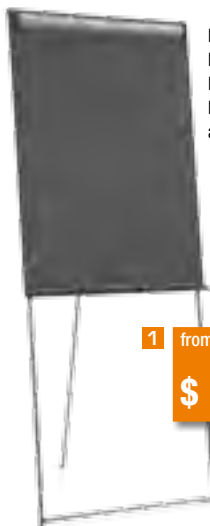

FlipArt®,  
Board made from beech,  
lacquered in the anthracite color  
Paper holder in RAL 9007 grey  
aluminum

1 from  
**\$ 916.<sup>90</sup>**



page  
**103**

### 1 FlipArt®

The FlipArt is an elegant travel-friendly flipchart with a board surface made from solid beech bentwood. The stand glides out of the frame at the push of a button and ensures secure positioning within seconds.

Other practical features includes: adjustable paper brackets, tear-off bar, and note holder.

**Features:**

- Neuland adjustable paper brackets
- Bentwood board surface with integrated marker tray
- Optional chrome caster frame

**Specifications**

Made from beech bentwood natural or structural lacquered in anthracite  
Paper holder in selected RAL color  
Integrated chrome stand  
Total size: W 29.5 x H 75 inches  
Transport size: W 29.5 x H 45 inches  
Weight: 28 lbs

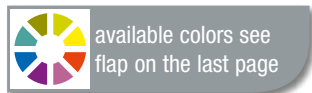

Optional chrome caster wheels

### 2 Professional Casters

The Professional Casters are designed specifically for the FlipArt and Professional 3000 FlipCharts. They are easily attached, detached, and can be locked in place.

**Specifications**

Foldable chrome frame, lockable wheels  
additional height with casters: 3.5 inches

<b>1 FlipArt®</b>		
Item no. 0806.080	board: natural beech, paper holder: RAL 9005 deep black	<b>\$ 916.90</b>
Item no. 0806.180	board: beech anthracite lacquered, paper holder: RAL 9005 deep black	<b>\$ 949.30</b>
Dispatches in 5 business days		
Item no. 0806.081	board: natural beech paper holder: RAL custom selection	<b>\$ 933.10</b>
Item no. 0806.181	board: beech anthracite lacquered, paper holder: RAL custom selection	<b>\$ 965.50</b>
Dispatches in: 20 business days		
<b>2 Professional Casters</b>		
Item no. 0808.000	chrome	<b>\$ 170.10</b>



Gusto,  
 Frame: powder-coated in  
 S003 metallic anthracite  
 Board: solid veneered beech  
 wood

The refined "paper-grip system" allows flipchart paper to be securely held in place at the back of the board surface.

from  
**\$ 1,417.<sup>50</sup>**

**Gusto FlipChart**

The high quality designer flip-chart is height-adjustable and rotates easily from portrait to landscape.

**Features:**

- solid wood with veneered board surface
- large tray for markers, documents, or cards
- adjustable paper holder
- two large wheels in the front and one lockable swivelling back wheel
- rotatable board surface with paper-grip system
- height-adjustable by gas spring



Solid maple wood tray for holding documents, cards, etc...

**Specifications**

Metal parts powder-coated in selected RAL color  
 paper-grip system powder-coated in black  
 board surface and tray for markers and documents  
 made from solid wood veneer (beech or maple)  
 Total size: W 32.5 x H 77-89 x D 26 inches  
 Weight: 77 lbs

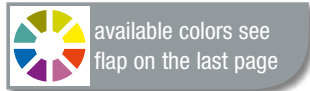

Gusto FlipChart		
Item no. 0860.030	metal parts: RAL custom selection, board surface: beech	<b>\$ 1,417.50</b>
Item no. 0860.040	metal parts: RAL custom selection, board surface: maple	<b>\$ 1,466.10</b>
Dispatches in 20 business days		

All prices are subject to change without notice and do not include applicable taxes. Orders are dispatched within 2 business days if not stated otherwise.



\$ 338.<sup>60</sup>



The extendable arm can be pulled out and used from either side.



The board surface is height-adjustable

### NovoFlip Mobile

The professional and elegant NovoFlip is designed with an ergonomically shaped board surface and is height-adjustable with your comfort in mind.

This FlipChart is exclusively produced for Neuland under licence.

**Features:**

- mobile base with 5 lockable casters
- stand with height-adjustable function
- curved board surface

- adjustable paper holder brackets
- marker tray
- additional extendible paper holder with locking mechanism

**Specifications**

Steel plate construction  
 Powder-coated in silver metallic (similar to RAL 9007 grey aluminum)  
 Total size:  
 W 29.5 x H 69-82 x D 23.6 inches  
 Weight: 44 lbs



<b>NovoFlip Mobile</b>		 
Item no. 8309.030	silver metallic	<b>\$ 338.60</b>



from  
**\$ 500.<sup>60</sup>**

ToMove2 FlipChart,  
 frame powder-coated in  
 S 004 silver



Extra-large casters to  
 handle any surface



Practical marker tray

## ToMove 2 FlipChart

Timeless flipchart designed with 3 large casters to handle any floor type. The board surface can be adjusted to 3 different height positions.

### Features:

- adjustable paper holder
- built-in marker tray
- board surface with an anthracite finish
- extra-large caster wheels

### Specifications

Board surface with anthracite grey melamine finish  
 movable base frame made from steel/ aluminum  
 paper holder and pen tray powder-coated in selected RAL color.  
 Total size: W 30 x H 73–80 x D 26.4 inches  
 Weight: 41 lbs

### ToMove 2 FlipChart

Item no. 0891.021	not height-adjustable, metal parts: RAL 9007 grey aluminum, board: anthracite grey melamine	<b>\$ 500.60</b>
Item no. 0891.029	not height-adjustable, metal parts: S004 silver, board: anthracite grey melamine	<b>\$ 533.00</b>
Item no. 0890.021	height-adjustable, metal parts: RAL 9007 grey aluminum, board: anthracite grey melamine	<b>\$ 626.90</b>
Item no. 0890.029	height-adjustable, metal parts: S004 silver, board: anthracite grey melamine	<b>\$ 659.30</b>



**1** TableTop FlipChart XL and TableTop FlipChart frame color: 9007 grey aluminum, board felt color: 9294 anthracite

 available colors see flap on the last page

**1 TableTop FlipChart XL**

The portable and practical Table-Top Flipchart just got extra-large. The new XL version combines the functionality of a flipchart and pinboard, but now you can use regular full-sized flipchart paper on one side and the other side as a pinboard with the steel stand that quickly manoeuvres to whichever side is needed. It is ideal for working with smaller to medium sized groups and features its own carrying bag (sold separately) ensuring safe and easy transportation.

**Specifications**

Aluminum frame powder-coated in RAL 9007 grey aluminum, adjustable Neuland paper brackets  
 Total size: W 32 x H 43 inches  
 Work surface: W 27.5 x H 39 inches  
 Transport size: W 32 x 21.5 inches  
 Weight: 6.6 lbs

**2 TableTop FlipChart**

The high quality, durable, easy to transport TableTop FlipChart

<b>1 TableTop FlipChart XL</b> (use standard FlipChart paper, page 36)	
Board:	Frame: RAL 9007 grey aluminum
standard felt 9294 anthracite	Item no. 0871.010 <b>\$ 364.50</b>
felt selection	Item no. 0871.011 <b>\$ 396.90</b>
<b>2 TableTop FlipChart</b>	
Board:	Frame: RAL 9007 grey aluminum
standard felt 9294 anthracite	Item no. 0870.010 <b>\$ 241.40</b>
felt selection	Item no. 0870.020 <b>\$ 257.60</b>
Dispatches in 5 business days	

is the perfect tool for people who need a portable flipchart for smaller meetings.

**Features:**

- both sides can be used
- adjustable steel paper brackets, black felt
- travel carrying bag is available for safe transport
- includes 20 sheets of paper (18 x 26.4 inches)

**Specifications**

Aluminum frame powder-coated in RAL 9007 grey aluminum, adjustable Neuland paper brackets  
 Transport size: W 20.7 x H 29.5 x D 1.8 inches  
 Weight: 4.4 lbs

**3 TableTop Carrying Bag**

The practical shoulder carrying bag for the TableTop Flipchart comes with additional compartments for extra paper and markers. Available in two sizes.

**Specifications**

Black textile, nylon-coated



**Easy to manage!**

**4 TopChart**

The economical and disposable table flipchart made from high quality micro-corrugated cardboard.

**Features:**

- foldable lightweight frame
- includes 2 pads, with 20 sheets of paper/pad (18 x 26.4 inches)

**Specifications**

W 18 x H 28.7 inches



<b>3 TableTop Carrying Bag</b>			
Item no. 8200.312	for TableTop XL FlipChart	32 x 22 in	<b>\$ 82.60</b>
Item no. 8200.311	for TableTop FlipChart	30 x 21 in	<b>\$ 82.60</b>
<b>4 TopChart</b>			
Item no. 0826.000			<b>\$ 50.20</b>
<b>5 Paper for TableTop FlipChart</b>			
18 x 26.4 inches, checker			
Item no. 8102.620	1 pad (20 sheets/pad)		<b>\$ 7.90</b>
Item no. 8102.629	5 pads (20 sheets/pad)		<b>\$ 37.30</b>
<b>6 Paper for TableTop FlipChart and TopChart</b>			
18 x 26.4 inches, blank, perforated, double punched			
Item no. 8102.610	1 pad (20 sheets/pad)		<b>\$ 7.90</b>
Item no. 8102.619	5 pads (20 sheets/pad)		<b>\$ 37.30</b>
<b>C Print on the Flipchart TableTop</b>			
one or two-sided print possible			<b>on request</b>



Completely flat when folded.



**1** The perfect spot to neatly store up to ten Flipchart paper pads. For easy organized access



**1 Paddy**

Where to store your flipchart paper in the office or meeting rooms? The Paddy is the intelligent easy solution for this dilemma. Within seconds you turn a wooden board into an attractive paper stand that can hold up to 10 pads of flipchart paper.

**Specifications**

lacquered birch plywood mechanism made from high-grade steel. Movable brackets to attach the paper W 29.5 x H 43.7 x D (set up): 12 inches Weight: approx. 5.5 lbs



Padded shoulder strap for comfortable travelling with stabilizing side handle



**3** \$ 48.40

**2 UniversalBag for transportable boards**

Travel with your foldable pinboards and flipcharts in comfort and style. When redesigning our carrying bags; durability was our top priority to ensure the protection of its contents. The additional padding and reinforced corners and firm base provide extra protection, along with the internal Velcro® fasteners; making this a must-have transport item. When you're using the Universal Bag to carry your flipchart, you have the option to add a CombiQuiver inside to create a space for your flipchart paper.

**Specifications**

For 1 foldable pinboard or 1 flipchart  
Measurements: W 51.2 x H 32.3 x D 4 inches  
Material: polyester 600 x 300 d, black padded with 6 mm PU foam, robust corner patches, shoulder pad with anti-slide function, padded grip flap in the front, Velcro® fastener

**3 CombiQuiver for flipchart paper**

The clever CombiQuiver is a smart accessory that neatly holds flipchart paper inside your carrying bag whilst carrying your flipchart. It is simply placed next to the flipchart inside the universal bag. When you're not using it, you can conveniently fold it flat for easy storage.

**Specifications**

Measurements: approx. 28 x 3.5 x 3.5 inches (can be folded flat), fastened via Velcro®, Material: nylon 210 d, black

<b>1 Paddy</b>		
Item no. 0856.000	lacquered birch plywood	\$ 176.60
<b>2 UniversalBag for transportable boards</b>		
Item no. 8202.000	fits one portable flipchart	\$ 149.00
<b>3 CombiQuiver for flipchart paper</b>		
Item no. 8202.100	for inserting into the universal bag	\$ 48.40



The Paper Butler is ready to serve without any fuss.



2



3



1

The adjustable brackets allow you to hold a variety of flipchart paper.

\$ 30.-

### 1 Paper Butler

The simplest ideas are the best ideas! A professional hanger for your flipchart paper features adjustable brackets to securely hold up to 40 sheets of paper. Storing your paper has never been so easy and affordable. Perfect for archiving and for temporarily storing paper wherever you go.

#### Specifications

21.5 x 2 inches, black powder coat, 2 adjustable plastic paper holder pins, moveable chrome hook.

### 2 Door hook

The Neuland steel door hook allows you to conveniently hang a variety of items such as the Block-Butler or Facilitator's Tool Roll wherever you need to. W 1 x H 3 x D 2 inches, maximum depth of the door edge: 0.7 inches

### 3 Universal FC-Paperholder

It is the perfect accessory for when you want to continue to show your flipchart work, but also need to carry on to the next page. You simply attach it beside the board surface by tightening the wing screws and you're done! The chrome tube locks securely with a push-button mechanism ensuring a secure fit when either transporting or in working position.

The Universal FC Paperholder is made to attach to any of the following Neuland FlipCharts: EuroFlip®, LW-1 and LW-2

#### Specifications

Aluminum and steel construction, powder-coated in black, chrome tube with black plastic finishes. W 31.5 – 57.5 inches (fully extended)



4



With the QueroFlip® you can work in landscape on any flipchart



#### Instructions:

Simply punch additional holes into the Flip-Chart paper in a horizontal format with a puncher, and place it on the metal brackets of the QueroFlip®. Attach the QueroFlip® onto the paper holder on the FlipChart. That's it!

### 4 QueroFlip®

This clever product allows you to work in a landscape format with any flipchart brand and flipchart paper of your choice. By simply making two sets of holes with a standard hole puncher to your flipchart paper, then attaching it to the QueroFlip; you are now ready to draw Mind Maps, diagrams, and statistics in the more appropriate landscape format. Please note: the QueroFlip® does not fit on the NovoFlip Mobil.

#### Specifications

Material: High density laminated cardboard with two hanging mechanisms W 39.4 x H 28 inches

<b>1 Paper Butler</b>		
Item no. 8102.102	(without paper)	\$ 30.00
<b>2 Door hook</b>		
Item no. 8102.103		\$ 13.30
<b>3 Universal FC-Paperholder</b>		
Item no. 0800.200		\$ 77.60
<b>4 QueroFlip®</b>		
Item no. 0800.014		\$ 97.00

# Whiteboards Wall Boards

...clever functionality

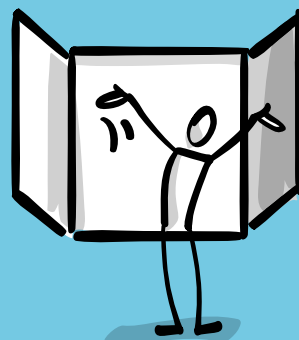
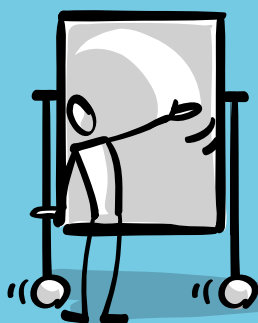

...write, swipe, slide, fold

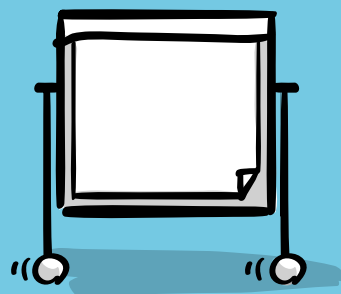
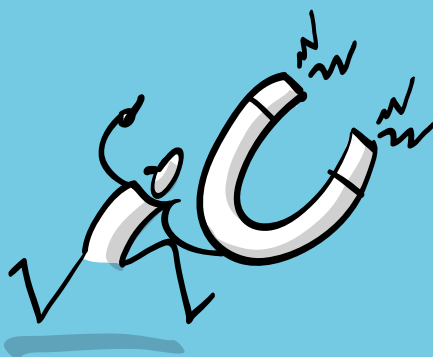
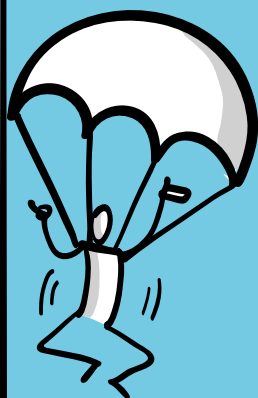

...contemporary custom fit wall solutions

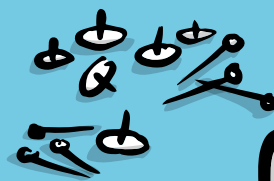
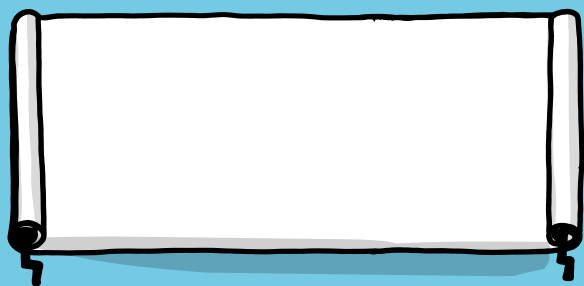

...perfect accessories





# LW-S

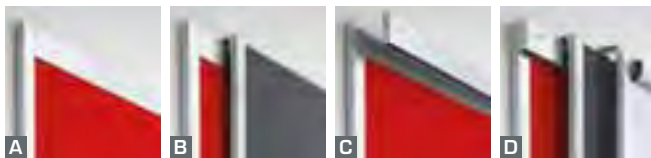

## LW-S Sliding System

Configure your LW-S depending on how many boards you need, or you may choose from our 3 basic sets:

### A Basic Wall Element

A single wall-mounted pinboard or whiteboard with an integrated rail system

### B Basic Wall Element 2

This set builds upon set A with the addition of another sliding board of your choice.

### 1 LW-S Basic Wall Element

#### Specifications:

Wall-mountable pinboard or whiteboard with an integrated rail.  
Aluminium frame, powder-coated in S004 silver  
H 45 inches

### 2 LW-S Additional Rail

The additional rail allows you to create a truly multi-purpose system by adding more than one board panel. This rail is featured with the convenient built-in hidden Neuland paper holder.

#### Specifications

Aluminum powder-coated S004 silver

### C D Basic Wall Element Plus

The addition of a second rail system allows you to attach further sliding boards which slide over each other in two layers.

### 3 LW-S FlipChart

#### Specifications

Aluminum frame powder-coated in S004 silver. Panel surface is made of translucent plastic or steel-enamelled, magnetic whiteboard. Neuland paper holder with adjustable pins, 32.5 x 42.5 inches

### 4 LW-S Projection Screen

#### Specifications

Aluminum frame powder-coated in S004 silver. Angle adjustable projection surface, specialized laminated card with a matte white finish

### 5 LW-S Magnetic Whiteboard

#### Specifications

Aluminum frame powder-coated in S004 silver. Steel-enamelled, magnetic whiteboard

### 6 LW-S Pinboard

#### Specifications

Aluminum frame powder-coated in S004 silver. Hard foam board covered with felt in selected color of your choice.

<b>1 LW-S Basic Wall Element</b>	
frame: S004 silver	
Item no. 0680.250 with whiteboard panel	<b>\$ 435.80/meter</b>
Item no. 0680.120 with pinboard panel	<b>\$ 403.40/meter</b>
<b>2 LW-S Additional Rail</b>	
Item no. 0680.010 S004 silver	<b>\$ 79.40/meter</b>
<b>3 LW-S FlipChart</b>	
frame: S004 silver	
Item no. 0683.000 translucent plastic surface	<b>\$ 614.00</b>
Item no. 0683.050 steel enamelled, magnetic whiteboard	<b>\$ 695.00</b>
<b>4 LW-S Projection Screen</b>	
frame: S004 silver	
Item no. 0684.070 55 x 55 inches	<b>\$ 1,004.40</b>
Item no. 0684.270 70.8 x 70.8 inches	<b>\$ 1,425.60</b>
<b>5 LW-S Magnetic Whiteboard</b>	
frame: S004 silver	
Item no. 0682.050 32.5 x 42.5 inches	<b>\$ 614.00</b>
Item no. 0682.150 40.3 x 42.5 inches	<b>\$ 662.60</b>
Item no. 0682.250 48.2 x 42.5 inches	<b>\$ 711.20</b>
Item no. 0682.350 56 x 42.5 inches	<b>\$ 759.80</b>
<b>6 LW-S Pinboard</b>	
frame: S004 silver, board: custom felt selection	
Item no. 0681.020 32.5 x 42.5 inches	<b>\$ 419.60</b>
Item no. 0681.120 40.3 x 42.5 inches	<b>\$ 452.00</b>
Item no. 0681.220 48.2 x 42.5 inches	<b>\$ 468.20</b>
Item no. 0681.320 56 x 42.5 inches	<b>\$ 484.40</b>
<b>C Motif print on LW-S Pinboard</b>	
	<b>on request</b>
Dispatches in 25 business days	



**new**

**LW-S Office Package**  
 Perfect presentation for any professional office. The sliding wall system can be custom-built to tailor your meeting room requirements. Available in two versions.



**new**

# LW-S Office

## 1 LW-S Office Package 1

- Includes:**
- 1 Basic Wall Element, pinboard
  - Sliding LW-S magnetic whiteboard (layer 1)
  - Sliding LW-S flipchart (layer 2)

**Specifications:**  
 Aluminium powder-coated, S004 silver  
 Felt-covered foam board  
 Steel-enamelled, magnetic whiteboard,  
 W 32.5 x H 42.5 inches  
 Translucent board surface flipchart  
 (non-writing surface)  
 Size: W 98.4 x H 45.3 x D 5.5 inches

## 2 LW-S Office Package 2

- Includes:**
- 1 Basic Wall Element, magnetic whiteboard
  - Sliding LW-S pinboard (layer 1)
  - Sliding LW-S flipchart (layer 2)

**Specifications:**  
 Aluminium powder-coated, S004 silver  
 Steel-enamelled, magnetic whiteboard  
 Felt-covered foam board,  
 W 32.5 x H 42.5 inches  
 Translucent board surface flipchart  
 (non-writing surface)  
 Size: W 98.4 x H 45.3 x D 5.5 inches



1



2

<b>1</b>	<b>LW-S Office Package 1</b> <i>new</i>	
Item no. 0686.010	frame: S004 silver, basic wall element: custom felt selection	<b>\$ 2,397.60</b>
<b>2</b>	<b>LW-S Office Package 2</b> <i>new</i>	
Item no. 0686.050	frame: S004 silver, basic wall element: magnetic whiteboard	<b>\$ 2,397.60</b>
Dispatches in 20 business days		

All prices are subject to change without notice and do not include applicable taxes. Orders are dispatched within 2 business days if not stated otherwise.



LW-S Wall Plus (W 147 x H 65 inches) with a pinboard base (in green) and two additional pinboard panels (in blue).

# LW-S plus

## LW-S Sliding System Plus

This unique modular sliding wall system has been sized to fit our standard pinboard paper; providing you with a large work surface. The basic module consists of a wall mounted pinboard that can also support 2-3 additional sliding panels.

LW-S Sliding Plus is standardly equipped with 2 guide rails that ensure that the sliding panels not only move next to each other, but also in front of each other. You may choose a pinboard or a whiteboard as your sliding board choices.

### 1 LW-S Wall Plus – Pinboard

#### Specifications

Upper & lower guide rails with side profiles create a frame which surrounds a pinboard.  
Aluminum powder-coated in S004 silver, H 65.3 inches

### 2 LW-S Pinboard Plus

#### Specifications

Aluminum powder-coated in S004 silver, hard foam board covered with felt in selected color of your choice.  
Total size: W 50 x H 62.6 inches  
Working surface: W 46.5 x H 61.4 inches

### 3 LW-S Magnetic Whiteboard Plus

#### Specifications

Aluminum powder-coated in S004 silver, steel-enamelled, magnetic whiteboard,  
Total size: W 50 x H 62.6 inches  
Working surface: W 46.5 x H 57.5 inches



<b>1 LW-S Wall Plus – Pinboard</b>	
frame: S004 silver, board: custom felt selection	
Item no. 0690.320 W 147 x H 65.3 inches	<b>\$ 1,582.70</b>
Item no. 0690.420 W 195 x H 65.3 inches	<b>\$ 2,068.70</b>
<b>2 LW-S Pinboard Plus</b>	
frame: S004 silver, board: custom felt selection	
Item no. 0691.020 W 50 x H 62.6 inches	<b>\$ 562.10</b>
<b>3 LW-S Magnetic Whiteboard Plus (no picture)</b>	
frame: S004 silver, board: magnetic whiteboard	
Item no. 0692.050 W 50 x H 62.6 inches	<b>\$ 756.50</b>
<b>C Motif print on the Pinboard Plus</b>	
	<b>on request</b>
Dispatches in 25 business days	

# IdeaBoard

A wall solution that never runs out of paper!

**new**

Where to capture all of your great ideas and plans?  
With the IdeaBoard your business will always be prepared to collaborate and share from its collective brain trust.

- 82 ft. of paper space
- Capture and store your ideas
- Essential meeting room equipment
- Ideal for brainstorming & planning sessions
- Excellent for presentations



**1** IdeaBoard, 6.5 feet, aluminum frame: S004 silver, board: signal red



The PaperWinder is attached parallel to the wall so that paper moves along effortlessly.

## **1 2** IdeaBoard

A simply brilliant new wall solution that is always ready to work with loads of paper to go! The paper is easily maneuvered with a smooth Paper Winder accessory that allows you to continuously roll out new paper without interrupting the flow of ideas.

The IdeaBoard is available in two different lengths: 6.5 feet or 10 feet.

### Specifications:

Aluminium powder-coated, S004 silver  
Board: custom felt color choice  
2 ergonomic paper winders  
White paper roll (82ft.)  
5 cardboard tubes (hold paper rolls)  
Wall-mounting accessories

### IdeaBoard 2 m

Total size: W 98.4 x H 50 inches  
Working surface: W 78.7 x H 46.7 inches

### IdeaBoard 3 m

Total size: W 137.8 x H 50 inches  
Working surface: W 118 x H 46.7 inches

### **1** IdeaBoard 6.5 feet **new**

Item no. 0133.219	frame: S004 silver, board: felt anthracite	<b>\$ 1,213.40</b>
Item no. 0133.229	frame: S004 silver, board: felt selection	<b>\$ 1,245.80</b>

### **2** IdeaBoard 10 feet (without picture) **new**

Item no. 0133.319	frame: S004 silver, board: felt anthracite	<b>\$ 1,375.40</b>
Item no. 0133.329	frame: S004 silver, board: felt selection	<b>\$ 1,407.80</b>

Dispatches in 5 business days

### **3** Cardboard tubes (used to roll up paper)

Item no. 0131.490	5/Set	<b>\$ 14.30</b>
-------------------	-------	-----------------

### **4** Pinboard paper roll

Item no. 8100.101	white, length 82ft.	1 roll	<b>\$ 35.60</b>
-------------------	---------------------	--------	-----------------



available colors see flap on the last page



1 from \$ 160.40

Landscape or portrait!

1 EuroPin® W

Securely wall mount the popular EuroPin W to communicate all of your ideas and plans. It is perfect in a professional setting, but also very useful at the home office or a kitchen to help keep a busy family organized.

Features:

- Hidden wall mounting
- portrait or landscape formats possible

Specifications

Powder-coated aluminum frame in selected RAL color, hard foam board covered by selected felt color, synthetic corner protectors, includes wall fastening set, customized sizes are available upon request



Standard pinboard paper can be used on the EuroPin W with dimensions of 48.2 x 59 inches

2 EuroTwin

The EuroTwin is the combination of a pinboard and flipchart placed side-by-side creating a large multi-functional working surface. Have the benefits of a space-saving board that mounts to a wall that allows you to work the way you want to. The flipchart side also has a pinboard surface providing even further flexibility.

Specifications

Aluminum frame powder-coated in selected RAL color  
 hard foam board covered by felt color of your choice  
 synthetic corner connections  
 Folded: 31.5 x 42 inches  
 Unfolded: 62.6 x 42 inches  
 Board surfaces:  
 with paper holder: 28.4 x 38 inches  
 without paper holder: 28.4 x 40 inches

1 EuroPin® W						
Board:		Frame:				
custom felt selection		RAL 9007	S004	RAL 3001	RAL 5002	RAL custom
Dimensions:		grey aluminum	silver	signal red	ultramarine	selection
23.6 x 35.4 inches	Item no.	0112.120	0112.129	0112.123	0112.124	0112.121
	\$	160.40	↳	176.60	↵	192.80
35.4 x 47.2 inches	Item no.	0112.320	0112.329	0112.323	0112.324	0112.321
	\$	234.90	↳	251.10	↵	267.30
39.4 x 59 inches	Item no.	0112.520	0112.529	0112.523	0112.524	0112.521
	\$	291.60	↳	307.80	↵	324.00
48.2 x 59 inches	Item no.	0112.720	0112.729	0112.723	0112.724	0112.721
	\$	299.70	↳	315.90	↵	332.10
39.4 x 78.7 inches	Item no.	0112.620	0112.629	0112.623	0112.624	0112.621
	\$	319.10	↳	335.30	↵	351.50
47.2 x 94.5 inches	Item no.	0112.820	0112.829	0112.823	0112.824	0112.821
	\$	416.30	↳	432.50	↵	448.70
Dispatches in: 5 business days						20 business days

2 EuroTwin						
Board:		Frame:				
custom felt selection		RAL 9007	S004	RAL 3001	RAL 5002	RAL custom
Dimensions:		grey aluminum	silver	signal red	ultramarine	selection
23.6 x 35.4 inches	Item no.	0815.020	0815.029	0815.023	0815.024	0815.021
	\$	565.40	↳	581.60	↵	597.80
Dispatches in: 5 business days						20 business days
Please state in your order if you need the EuroTwin to open to the left or right side						

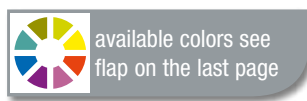



 available colors see flap on the last page

### LW-P Wall Pinboard

Not every room has the space to work with a free-standing pinboard, so we turned our stylish LW-11 pinboard into the wall mountable LW-P board. Have all the design and benefits of a pinboard plus more space.

#### Specifications

Powder-coated aluminum frame in S004 silver, hard foam board covered by selected felt color

from **\$ 249.<sup>50</sup>**



Create a unique and individual piece of art in any space by using the wall mountable pinboard! We are pleased to be able to customize a wall pinboard to fit your specific design needs – just contact us for more details.



34 page





28 page



35 page

Standard pinboard paper can be used on the EuroPin W with dimensions of 48.2 x 59 inches

1 LW-P Wall Pinboard  		
Frame: S004 silver, Board: custom felt selection		
Item no. 0186.020	W 32.5 x H 42.5 inches	<b>\$ 249.50</b>
Item no. 0186.120	W 40.3 x H 42.5 inches	<b>\$ 277.00</b>
Item no. 0186.220	W 48.2 x H 42.5 inches	<b>\$ 285.10</b>
Item no. 0186.320	W 56 x H 42.5 inches	<b>\$ 312.70</b>
Item no. 0186.420	W 50.4 x H 59 inches	<b>\$ 341.80</b>
Dispatches in 5 business days		

1 from \$ **160.40**

## Landscape or portrait!



Enamel

MagBoard®, frame color RAL 5002 ultramarine

2

**new**



Enamel

MagBoard® Plus with FlipChart paper holder, frame: RAL 9007 grey aluminum

available colors see flap on the last page



page 116

### 1 MagBoard®

The dual functionality of the enamel whiteboard surface whilst also being magnetic allows the user to have another option to communicate their ideas. They are available in a variety of sizes all of which are ideal for meeting rooms, training centers, and for the home office.

#### Features:

- Magnetic and whiteboard surface
- Marker tray can be positioned on any side of the frame
- High-quality magnetic white enamelled steel board
- Available in many attractive frame colors

#### Specifications

Aluminum frame, powder-coated in RAL color, synthetic corner protectors, steel-enamelled, magnetic whiteboard

### 2 MagBoard® Plus

The popular MagBoard now features a handy FlipChart paper holder to maximize your whiteboard surface.

#### Specifications

Aluminium frame powder-coated in RAL color of choice  
Steel-enamelled, magnetic whiteboard  
Reinforced plastic corners  
Total size: W 30 x H 42 inches  
Working Surface: W 28 x H 38 inches

1 MagBoard®						
Board: magnetic whiteboard		Frame:				
Dimensions:		RAL 9007 grey aluminum	S004 silver	RAL 3001 signal red	RAL 5002 ultramarine	RAL custom selection
17.7 x 23.6 inches	Item no.	1208.150	1208.159	1208.153	1208.154	1208.151
	\$	<b>160.40</b>	↳	<b>176.60</b>	↵	<b>192.80</b>
23.6 x 35.4 inches	Item no.	1208.250	1208.259	1208.253	1208.254	1208.251
	\$	<b>225.80</b>	↳	<b>241.40</b>	↵	<b>257.60</b>
35.4 x 47.2 inches	Item no.	1208.350	1208.359	1208.353	1208.354	1208.351
	\$	<b>306.20</b>	↳	<b>322.40</b>	↵	<b>338.60</b>
39.4 x 47.2 inches	Item no.	1208.450	1208.459	1208.453	1208.454	1208.451
	\$	<b>338.60</b>	↳	<b>354.80</b>	↵	<b>371.00</b>
39.4 x 59 inches	Item no.	1208.550	1208.559	1208.553	1208.554	1208.551
	\$	<b>387.20</b>	↳	<b>403.40</b>	↵	<b>419.60</b>
47.2 x 59 inches	Item no.	1208.650	1208.659	1208.653	1208.654	1208.651
	\$	<b>419.60</b>	↳	<b>435.80</b>	↵	<b>452.00</b>
Dispatches in: 5 business days						20 business days

1 MagBoard® Plus new						
Board: magnetic whiteboard		Frame:				
Dimensions:		RAL 9007 grey aluminum	S004 silver	RAL 3001 signal red	RAL 5002 ultramarine	RAL custom selection
W 30 x H 42 inches	Item no.	1209.050	1209.059	1209.053	1209.054	1209.051
	\$	<b>354.80</b>	↳	<b>371.00</b>	↵	<b>387.20</b>
Dispatches in: 5 business days						20 business days

All prices are subject to change without notice and do not include applicable taxes. Orders are dispatched within 2 business days if not stated otherwise.

1 from  
\$ 364.<sup>50</sup>



### 1 LW-M MagBoard®

The elegant aluminum profile of this magnetic whiteboard has all same functional advantages as our proven MagBoard®.

- whiteboard and magnetic surface
- built-in marker tray

#### Specifications

Frame: S004 silver  
Steel-enamelled, magnetic whiteboard



### 2 3 LW-3/LW-3M Wall FlipChart

A sleek modern wall-mountable flipchart that comes with either a contemporary translucent surface or in an enamelled whiteboard surface with the ability to tilt so you can flip your paper over. Features a built-in marker tray and adjustable paper holder.

#### Specifications:

Frame: S004 silver  
Steel-enamelled, magnetic whiteboard  
Translucent board surface flipchart (non-writing surface)  
Total size: W 32.5 x H 43 inches

<b>1 LW-M MagBoard®</b>			
frame: S004 silver, board: magnetic whiteboard			
Item no. 1200.050	W 32.5 x H 42.5 inches		<b>\$ 364.50</b>
Item no. 1200.150	W 40.3 x H 42.5 inches		<b>\$ 398.50</b>
Item no. 1200.250	W 48.2 x H 42.5 inches		<b>\$ 448.70</b>
Item no. 1200.350	W 56 x H 42.5 inches		<b>\$ 474.70</b>
<b>2 LW-3 Wall FlipChart</b>			
Item no. 0882.000	frame: S004 silver, board: translucent (non-writing surface)		<b>\$ 385.60</b>
<b>3 LW-3M Wall FlipChart</b>			
Item no. 0882.050	frame: S004 silver, board: magnetic whiteboard <b>new</b>		<b>\$ 484.40</b>
Dispatches in 5 business days			



**new**

Magnetic and dry-erasable  
on both sides

Enamel

2 LW-11 Slide Whiteboard (with castors)

**1 LW-11 Whiteboard**

A modern professional whiteboard designed with a seamless frame and leg construction ensuring lasting durability. Features an enamelled magnetic whiteboard surface on both sides for greater flexibility. The feet may be removed for easy transportation.

**Specifications:**

Aluminum frame powder-coated in S004 silver  
Steel-enamelled, magnetic whiteboard  
Total size: 50 x 50 inches  
Working Size: 47 x 58 inches  
Weight: 44 lbs

**2 LW-11 Slide Whiteboard**

Elegantly designed whiteboard features smooth gliding castor wheels for effortless movement.

**Specifications:**

Aluminum frame powder-coated in S004 silver  
Steel-enamelled, magnetic whiteboard  
V-shaped feet with 4 lockable castor wheels  
Total size: 50 x 50 inches  
Working Size: 47 x 58 inches  
Weight: 45 lbs

<b>1 LW-11 Whiteboard</b> (stationary, without picture) <b>new</b>	
Item no. 0180.140 frame S004 silver, magnetic whiteboard	<b>\$ 769.50</b>
<b>2 LW-11 Slide Whiteboard</b> (mobile) <b>new</b>	
Item no. 0181.140 frame S004 silver, magnetic whiteboard	<b>\$ 834.30</b>
Dispatches in 5 business days	



Enamel

3 SwitchBoard® Maxi 2, version:  
Frame and stand color RAL 5002 ultramarine

**3 SwitchBoard®**

Mobile whiteboard

**Features:**

- Board is rotatable by 360 degrees
- Magnetic whiteboard surface on both sides
- Height-adjustable

**Specifications**

Aluminum frame, powder-coated in RAL color, white steel-enamelled plate, dual-sided magnetic whiteboard surface, steel tube lower frame, powder-coated in RAL color, 4 swivelling casters, natural lacquered birch-plywood marker tray

**Switchboard® Maxi 1**

Board size: W 59 x H 47 inches  
Variable height: 75–87 inches  
Weight: 75 lbs

**Switchboard® Maxi 2**

Board size: W 59 x H 59 inches  
Variable height: 87–99 inches  
Weight: 88 lbs

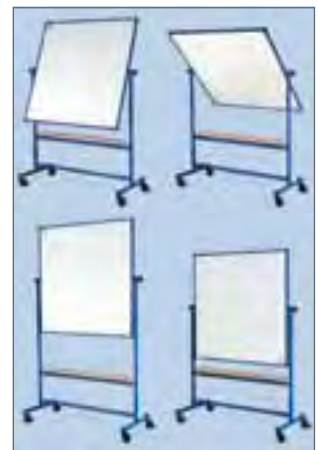

available colors see flap on the last page

<b>3 SwitchBoard®</b>	
frame: RAL custom selection, board: magnetic whiteboard	
Item no. 1010.351 W 59 x H 47 inches	<b>\$ 1,482.30</b>
Item no. 1010.451 W 59 x H 59 inches	<b>\$ 1,871.10</b>
Dispatches in 20 business days	

# Whiteboard Tools

Get ready to impress with our new Whiteboard Tools that will aid you when drawing diagrams, tables, or other organizational structures on any magnetic whiteboard.

## 1 Magnetic Circle

This accessory will become a staple for all kinds of circle-based diagrams or drawings. The holes allow you to create a radius arm of varying circle widths and features a super strong magnetic hold covered in rubber to protect your whiteboard during use. With our new colorful Whiteboard-Markers your whiteboard centric meetings never looked so good!

### Specifications:

Material: Anodized aluminium, plastic marker inserts, neodymium magnets  
Dimensions: L 9.2 x W 0.8 x H 0.7 inches

from  
**\$ 16.-**



## 2 Magnetic Ruler

Draw the perfect straight line on your whiteboard with our magnetic ruler. Features a super strong magnetic hold to ensure your ruler doesn't move an inch. Available in two lengths.

### Specifications:

Material: Anodized aluminium, neodymium magnets  
Small: L 12.6 x W 0.8 x H 0.7 inches  
Large: L 20.5 x W 0.8 x H 0.7 inches

## 3 Magnetic Eraser

This mini magnetic eraser works its magic on the small details. With a built-in magnet you can park this little guy right on the whiteboard surface and features a replaceable cleaning pad.

### Specifications:

Material: Anodized aluminium, neodymium magnets, felt pad  
Diameter: 1 inch  
Height: 0.8 inch



<b>1 Magnetic Circle new</b>		
Item no. 8082.410		1 pcs. \$ 80.80
<b>2 Magnetic Ruler new</b>		
Item no. 8082.400	L 12.6 inches	1 pcs. \$ 56.70
Item no. 8082.401	L 20.5 inches	1 pcs. \$ 62.40
<b>3 Magnetic Eraser new</b>		
Item no. 8084.400		1 pcs. \$ 16.00
<b>4 Spare cloths for the Eraser new</b>		
Item no. 8084.410		5/Set \$ 3.10



The handy MagneticBox is the perfect accessory for any magnetic surface!

1



4

**new**

5



2



1



3



6



8



7

**1 MagneticBox**

This handy magnetic storage box for markers can be stationed on a magnetic whiteboard for easy access whilst working. They can also conveniently hold sticker dots and notepads. Made of embossed cardboard, magnetic. Delivered without contents.

**2 Whiteboard eraser**

Large eraser with disposable pads  
5.5 x 2 inches, magnetic

**3 Cleaning spray**

For basic periodic cleaning of whiteboards and also effective for removing tough stains.  
Content: 250 ml

**4 Whiteboard Accessory Starter Set**

Everything you need to complement any meeting room with a whiteboard. All conveniently encased within a Novario® Box you can take your essentials anywhere.  
Includes: 1 Novario® Box, 4 Whiteboard-Markers (black, red, blue, green), 1 Magnetic Holder for markers, 1 Whiteboard Eraser, 10 fleece for eraser, Cleaning Spray, 4 round assorted colored magnets.

**5 Steel magnetic bar**

A simple accessory every training room needs! The handy steel magnetic bar provides you with another easy to use tool to hang and move around work done on a flipchart or pinboard.

**Specifications**

Brushed magnetic bar made from high-grade steel, comes with provided mirror tape  
Thickness: 1.25 mm, Height: 1.4 inches, Length: 39.4 inches

**6 Super magnet**

Ideal for attaching your paper-work on any magnetic surface  
Diameter: 34 mm, holding strength: 4.4 lbs

**7 Steel magnet**

A super-strong magnet with a brushed steel design.  
Diameter: 19 mm, holding strength: 8.8 lbs  
Diameter: 23 mm, holding strength: 15.5 lbs

**8 Spherical magnet**

Diameter: 30 mm, holding strength: 600 g

<b>1 MagneticBox</b>		
Item no. 8030.317	for 4 Marker N°One	\$ 6.50
<b>2 Whiteboard eraser</b>		
Item no. 8084.101	eraser	\$ 14.20
Item no. 8084.111	fleece for eraser 10/Set	\$ 6.60
<b>3 Cleaning spray</b>		
Item no. 8084.000		\$ 11.20
<b>4 Whiteboard Accessory Starter Set</b>		
Item no. 8040.704		\$ 64.60
<b>5 Steel magnetic bar</b>		
Item no. 1250.000	(Delivered without magnets)	\$ 32.20

<b>6 Super magnet</b>			
Item no. 8074.001	white	1 pcs.	\$ 1.60
Item no. 8074.002	red	1 pcs.	\$ 1.60
Item no. 8074.003	blue	1 pcs.	\$ 1.60
<b>7 Steel magnet</b>			
Item no. 8074.501	diameter 19 mm	1 pcs.	\$ 3.70
Item no. 8074.502	diameter 23 mm	1 pcs.	\$ 4.80
<b>8 Spherical magnet</b>			
Item no. 8074.320	black	1 pcs.	\$ 1.40
Item no. 8074.321	white	1 pcs.	\$ 1.40
Item no. 8074.322	red	1 pcs.	\$ 1.40
Item no. 8074.323	blue	1 pcs.	\$ 1.40
Item no. 8074.324	green	1 pcs.	\$ 1.40
Item no. 8074.325	yellow	1 pcs.	\$ 1.40
Item no. 8074.326	magenta	1 pcs.	\$ 1.40
Item no. 8074.327	silver	1 pcs.	\$ 1.40

# Mobile Furniture

... ideal for all types of meeting rooms



... original  
stools



... multi-functional furniture

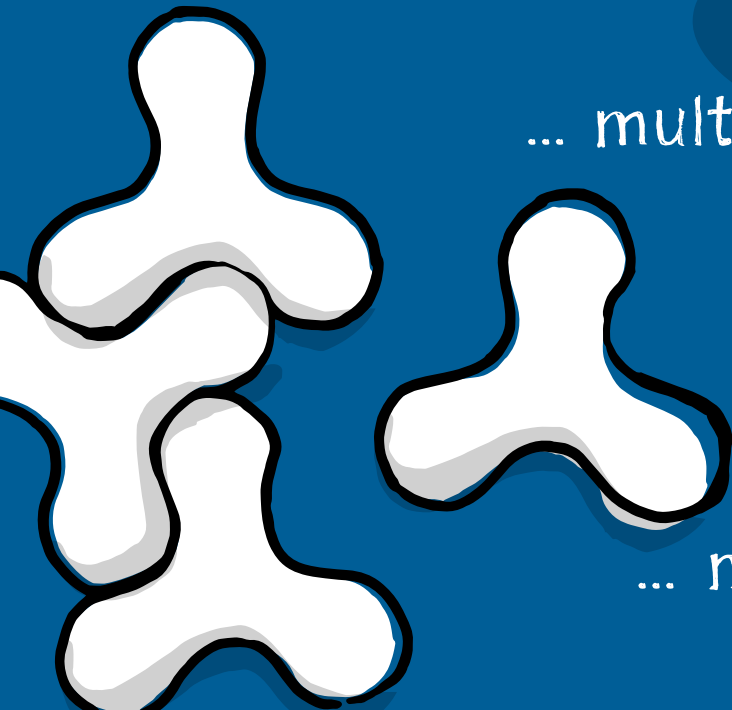

... new table designs



**1** Paper-Rack,  
Beech plywood/RAL  
9007 grey aluminum

**1 PaperRack**

The PaperRack provides a professional touch as the well-designed paper holder to help with greater organization in any training room. Place the new sheets on one side, and then use the other side for your used paper; whilst keeping all your hard work wrinkle free! This clever accessory is also mobile with lockable casters.

**Specifications:**

Two aluminum supporting tubes, powder-coated in RAL color 9007 grey aluminum  
Frame beech plywood, natural lacquered  
Feed parts structurally lacquered in black, with 4 swivelling casters  
W 50.2 x H 36.2 x D 15.75 inches



35 page

**2 PaperBoy**

The PaperBoy is able to hold up to 100 sheets of pinboard paper and comes with convenient casters.

**Specifications:**

Aluminum steel construction powder-coated in RAL selection  
Reinforced hard cardboard sleeve black lacquered frame  
6 swivelling casters  
W 49.4 x H 33.9 x D 22.4 inches  
The PaperBoy is delivered in a cardboard tube with some assembly required.

**3 ToMove 2 PaperRack**

The mobile ToMove 2 PaperRack was designed to hold pinboard and flipchart paper.

**Specifications:**

Steel tube frame powder-coated in RAL color selection  
black lacquered  
W 49.4 x H 35.6 x D 21.7 inches

**2** from  
**\$ 364.50**



PaperBoy  
frame powder-coated in  
RAL 9007 grey aluminum

 available colors see  
flip on the last page



PaperRack ToMove 2,  
frame powder-coated in  
S004 silver

<b>1 PaperRack</b>		
Item no. 0211.030	Beech plywood/RAL 9007 grey alu. Dispatches in 5 business days	<b>\$ 646.40</b>
<b>2 PaperBoy</b>		
Item no. 0209.001	frame: RAL 9007 grey aluminum Dispatches in 5 business days	<b>\$ 364.50</b>
Item no. 0209.000	frame: RAL custom selection Dispatches in 20 business days	<b>\$ 380.70</b>
<b>3 PaperRack ToMove 2</b>		
Item no. 0210.000	frame: RAL 9007 grey aluminum Dispatches in 5 business days	<b>\$ 403.40</b>
Item no. 0210.001	frame: RAL custom selection Dispatches in 20 business days	<b>\$ 419.60</b>



**1** \$ 484.<sup>40</sup>



The modular Novario® ModStation Z-11 offers enough space to hold 16 MarkerBoxes or 8 CardBoxes, or whatever combination suits your needs. A pre-configured assortment of workshop materials is also available.



You can go one step further and turn this ingenious workstation into a multi-functioning piece of equipment with add-on features that will convert it into a professional lectern with an iPad holder (both accessories are sold separately).

### 1 Novario® ModStation Z-11

Our Novario® system has revolutionized the way people work, so we've created the new stylish Novario® ModStation Z-11 that will enhance any meeting or conference room! It is a clever ergonomically designed workstation that will hold all of your workshop materials, and features large mobile wheels that will enable you to freely move it around your meeting room with ease. The ModStation Z-11 is shipped flat and requires some assembly. The desk and iPad accessories are sold separately.

**Specifications:**

W 20.3 x H 47.6 x D 20 inches  
Weight (empty): 38.5 lbs  
Sold without contents



### 2 3 Assorted Novario® Boxes & Workshop Materials

Both sets have been compiled to optimize the space within the ModStation Z-11.

### 4 Z-11 Cover

Let your ModStation multi-task by quickly converting it into an instant professional lectern with the Z-11 Cover!

**Specifications:**

W 16.3 x T 17.2 x H 3.5 inches  
Steel construction with moulded finger grooves and iPad holder, powder-coated finish in anthracite

### 5 Z-11 iPad Holder

The convenient pivotal iPad1 holder securely attaches to the Z-11 Cover with integrated magnets.

**Specifications:**

W 15.7 x H 2.8 x D 4 inches  
Steel construction, powder-coated finish in anthracite, plastic attachment

### 6 Z-11 LED Light

See more clearly with this handy magnetic Z-11 LED Light accessory for your Z-11 lectern!

**Specifications:**

On/off switch, black, requires 3 AA batteries (included)



<b>1</b>	<b>Novario® ModStation Z-11</b>	
Item no. 2012.011	light grey/anthracite	\$ 484.40
<b>2</b>	<b>Novario® Box Set (for ModStation Z-11)</b>	
Item no. 2012.503	set incl. 10 boxes, without contents	\$ 142.60
<b>3</b>	<b>Workshop Material Set (for ModStation Z-11)</b>	
Item no. 2262.240	set does not include boxes	\$ 312.70
<b>4</b>	<b>Z-11 Cover</b>	
Item no. 2012.500		\$ 79.40
<b>5</b>	<b>Z-11 iPad Holder</b>	
Item no. 2012.502	without iPad	\$ 241.40
<b>6</b>	<b>Z-11 LED Light</b>	
Item no. 2012.501		\$ 48.40

# neuland worldwide: has no boundaries!

**Wherever you are in this world, Neuland is always at your fingertips!**

We ship internationally so you can easily access your favorite Neuland products from anywhere, anytime.

Visit one of our many online shops that cater to where you live. From the Netherlands to the USA, in either English or German; we strive to provide our customers with the best possible online service. Find YOUR store now at [www.neuland.com](http://www.neuland.com).

Neuland can reach you directly or through one of our key distributors for certain countries. Visit [www.neuland.com](http://www.neuland.com) to contact us for further information.

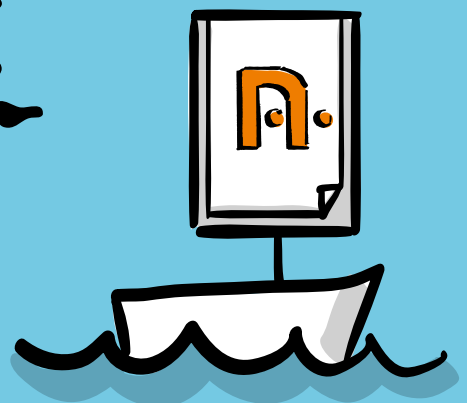
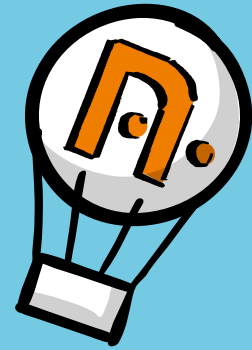

# creative communication

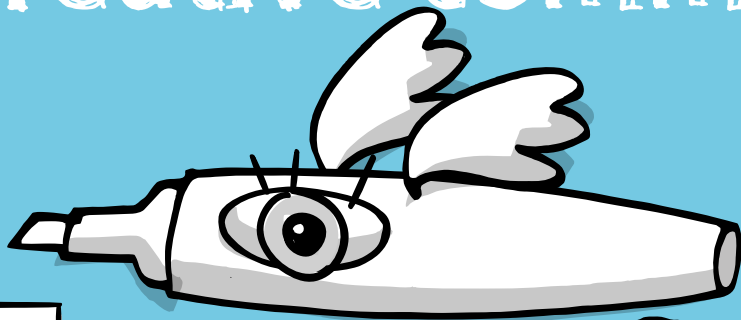

## Made in Germany

Neuland products encapsulate all that the "Made in Germany" reputation conveys: uncompromising standard of quality in manufacturing, clever innovative design with practical finishes for optimal functionality.

- Neuland offers the widest array of professional training and workshop equipment in the market. From eco-friendly refillable markers to transportable pinboards; we have everything a trainer/facilitator could wish for and more.
- With 95% of our products developed and manufactured at our headquarters in Eichenzell, Germany we are able to maintain the highest level of quality control.
- For over **40 years** as industry leaders we understand the level of excellence that is expected, and we are committed to upholding this German tradition to offer only the very best to our customers.
- Our signature hallmark for innovation is embodied in many of our unique pioneering products and patents, such as the hugely popular Novario® box system within our models of Novario® WorkshopCases.



Visit us online at

[www.neuland.com](http://www.neuland.com)

... and access information on worldwide delivery options, receive a free newsletter, stay on top of new industry trends, news and much more...

 | Network

 | Shop

# Swing / ToMove2

The ToMove furniture series was designed for the modern training/meeting room. The simple elegant lines with all the functionality you need in mobile accessory furniture made in our manufacturing plant in Germany.



1 \$ 322.40

Clean aesthetically pleasing design, sturdy craftsmanship, available in 3 different seating colors.

## 1 Swing Stool

The fun and comfortable Swing Stool is beneficial to the trainer and it's practical in the break room! Made from natural beech wood with rounded cushioned seats.

### Measurements:

W 12 x H 27 x D 12 inches

## 2 ToMove 2 OHP Stand

The Elegant projection table has a height-adjustable working surface.

### Specifications:

Steel tube frame powder-coated in RAL color of your choice  
anthracite grey melamine finish surface  
Total size:  
W 21.7 x D 19 x H 29.5–40 inches  
Surface: W 15.8 x D 15.8 inches

## 3 ToMove 2 Interaction Table

This multi-purpose table is height-adjustable and works well when a table is required for integrating into an open circular chair arrangement.

### Specifications:

Steel tube frame powder-coated in RAL color of your choice  
anthracite grey melamine finish surface  
Total size:  
W 23.6 x D 22.8 x H 29.5–40 inches  
Surface: W 23.6 x D 22.8 inches

Height-adjustable surface

3

ToMove 2 Interaction Table, frame RAL 9007 grey aluminum

available colors see flap on the last page



2

ToMove 2 OHP Stand, frame RAL 9007 grey aluminum



<b>1 Swing Stool</b> Made from beech wood / 100% new pure wool		
Item no. 6024.035	cherry JA 419	\$ 322.40
Item no. 6024.036	apple JA 442	\$ 322.40
Item no. 6024.037	stone JA 069	\$ 322.40
<b>2 ToMove 2 OHP Stand</b>		
Item no. 1640.010	frame: RAL 9007 grey aluminum Dispatches in 5 business days	\$ 317.50
Item no. 1640.011	frame: RAL custom selection Dispatches in 20 business days	\$ 333.70
<b>3 ToMove 2 Interaction Table</b>		
Item no. 4410.010	frame: RAL 9007 grey aluminum Dispatches in 5 business days	\$ 408.20
Item no. 4410.011	frame: RAL custom selection Dispatches in 20 business days	\$ 424.40



ToMove2 Projector Stand with shelf for the notebook, frame RAL 9007 grey aluminum

1 from \$ **387.<sup>20</sup>**

## 1 ToMove 2 Projector Stand

An elegant projection stand to support your projector equipment with style and features useful add-on accessories. The angle and height-adjustable surface will ensure your pictures hit the mark every time.

### Specifications:

Steel tube frame powder-coated in RAL color of your choice  
anthracite grey melamine finish surface  
Total size:  
W 21.7 x D 19 x H 35–49.2 inches  
Plate: W 15.8 x D 15.8 inches

## 2 Projector shelf

The flexible add-on shelf allows you the ability to have your laptop or paperwork within arms' reach.

### Specifications:

anthracite grey melamine finish shelf  
W 15.8 x D 12.6 inches



The projection surface is height-adjustable and can also be angled.



The additional shelf is simple to attach for extra space.

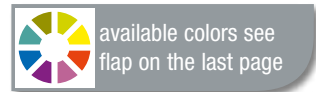

available colors see flap on the last page

3 Easily add a professional customized display curtain.



## 3 Display curtain

Make an impression by attaching your company logo or event sign onto a display curtain! The curtain comes with a rail which is easily inserted into the surface for a secure fit and simple removal.

### Specifications:

Includes a proof copy for customer's approval,  
print-ready data must be provided by customer  
Delivered in a cardboard tube  
W 15.8 x H 39.4 inches

### 1 ToMove 2 Projector Stand

Item no. 2410.010	frame: RAL 9007 grey aluminum Dispatches in 5 business days	\$ 387.20
Item no. 2410.011	frame: RAL custom selection Dispatches in 20 business days	\$ 403.40

### 2 Projector shelf

Item no. 2411.110		\$ 64.60
-------------------	--	----------

### 3 Display curtain

Item no. 3231.000	Provided with print-ready data files Dispatches in 5 business days	\$ 247.90
In-house graphic service available		\$ 116.60/per hour



The lectern instantly becomes a visual focal point with a customized display curtain.



Height-adjustable lectern ...with additional shelf ...and with a customized display curtain



### 1 ToMove 2 Lectern

The mobile lectern is designed with an elegant tripod, featuring an angle and height-adjustable surface. Further lectern accessories: an additional shelf and customized display curtain.

**Specifications:**

Steel tube frame powder-coated in RAL color of your choice  
anthracite grey melamine finish surface  
Total size:  
W 21.7 x D 19 x H 35-49.2 inches  
Plate: W 21.7 x D 15.8 inches

### 2 Lectern shelf

All within arms' reach the handy shelf is perfect for holding your laptop, extra paperwork and glass of water.

**Specifications:**

anthracite grey melamine finish  
W 15.8 x D 8.3 inches

### 3 Display curtain

Make an impression by attaching your company logo or event sign onto a display curtain! The curtain comes with a rail which is easily inserted into the surface for a secure fit and simple removal.

**Specifications:**

Includes a proof copy for customer's approval, print-ready data must be provided by customer  
Delivered in a cardboard tube  
W 21.7 x H 43.3 inches



available colors see flap on the last page



ToMove 2 Lectern with plate and visual protection, frame RAL 9007 grey aluminum

1 ToMove 2 Lectern		
Item no. 3230.010	frame: RAL 9007 grey aluminum Dispatches in 5 business days	\$ 403.40
Item no. 3230.011	frame: RAL custom selection Dispatches in 20 business days	\$ 419.60
2 Lectern shelf		
Item no. 2411.010		\$ 64.60
3 Display curtain		
Item no. 3231.100	Provided with print-ready data files Dispatches in 5 business days	\$ 247.90
In-house graphic service available		\$ 116.60/per hour

All prices are subject to change without notice and do not include applicable taxes. Orders are dispatched within 2 business days if not stated otherwise.



# www.neuland.com

## Visit our online shop to view all the extra benefits!

### Place your order any time – our shop is available around the clock!

Shop online at: [www.neuland.com](http://www.neuland.com) to quickly place an order whenever it's convenient for you.

### Your online customer account – easily managed

Save time with your **personal and secure customer account!**

Registration takes just minutes and saves you time for all your future orders.

Your address details and all previous orders will be saved, so next time you can quickly place re-orders. Reap the benefits of each order as you collect Neuland-points that can be redeemed to pay for a future order.

### Searched and found

With our new effective search function you can quickly find the desired items.

Simply enter the first digits of the item number and a window will appear listing all of the products close to that item number.

### Related products:

Every item you view online will also show images of related products, to help you best achieve your goals and meet your needs.

### Need more product details...

For many items we have additional photos and details.

### Benefits for large customers and associations

Numerous well-known companies and associations enjoy customized purchasing benefits. The following companies and associations have enjoyed this special relationship with us:



**BOSCH**  
Technik fürs Leben



**ERGO**



# General Terms and Conditions

of the Neuland GmbH & Co. KG (status: 10/2012)

## § 1 Scope of Applicability

(1) These General Terms and Conditions (GTC) constitute a component part of the contract and apply to all and, accordingly, also to future transactions between Neuland GmbH & Co. KG and the customer entered into by phone, fax, or letter on the basis of the current order catalogue. They will be accepted by the client to their full extent in the version valid at the time the contract is closed.

(2) The Neuland GmbH & Co. KG hereby dissents to deviating, contradictory or supplemental General Terms and Conditions, which will also not be contract documents.

## § 2 General Matters

(1) With its order catalogue, Neuland GmbH & Co. KG offers products for holding seminars, training sessions, and workshops.

(2) For the purposes of the GTC presented here, customers are businesses.

(3) Businesses are, in particular, natural or legal persons or partnerships vested with legal rights, who, upon closing the legal transaction, act by practicing their commercial or independent professional occupation.

## § 3 Conclusion of the Contract

### Your contract partner is:

Neuland GmbH & Co. KG, Am Kreuzacker 7, 36124 Eichenzell/Germany  
Phone: +49 (0) 6659 88-0, Fax: +49 (0) 06659 88-188, E-Mail: info@neuland.com

### Sales & Customer Support – North America

Phone: 1-888-713-2333 (North America), 1-780-485-8188 (International)  
Fax: 1-888-713-2555 (North America), 1-780-485-8180 (International)  
E-mail: sales@neuland.biz

If the order qualifies as an offer pursuant to Section 145 of the German Civil Code (*Bürgerliches Gesetzbuch*, BGB), we are entitled to accept same within two weeks.

## § 4 Delivery and Passing of Risk

(1) Delivery is made to the address you indicated when placing the order.

(2) Delivery dates or delivery deadlines are binding only if same have been confirmed by us in writing. We are also not responsible for delays in delivery due to acts of God and due to events that make delivery considerably difficult or impossible not only temporarily, even for agreed upon periods and deadlines. You authorize us to postpone the delivery for an amount of time equal to the duration of the obstacle plus an appropriate start-up time, or to withdraw from the contract entirely or in part because of the portion not yet fulfilled. To the extent that we are responsible for non-compliance with binding, confirmed periods and deadlines, or to the extent that we find ourselves in delay, our liability is limited to a half percent of the invoice value (without VAT) for each full week of delay for the relevant delivery, at most, however, 5% of the invoice value of the relevant delivery. Further demands are excluded, unless the delay is due to gross negligence on our part.

(3) The risk passes to the buyer as soon as the delivery is given to the person completing the transport. If the shipment is deferred at the request of the customer, the risk passes to the customer upon notification of their readiness for shipment.

## § 5 Prices and Shipping Costs

(1) The prices indicated in your catalogue are net prices not including the legal VAT.

(2) The shipping costs, in other words, the amount and calculation of the shipping costs, can be found on [www.neuland.com](http://www.neuland.com); under „Shipping“ for flat rates to North American customers, and calculated rates for all other customers based on dimensions and location.

(3) According to the 2010 incoterms; we offer the following shipping terms: DAP (Delivered at Place), Free Domicile, & Customs Cleared. However, please note duty and taxes if applicable are not included.

## § 6 Order Discrepancies

We reserve the right to minor discrepancies in regards to colour, material strength and execution. Our information about the object of delivery and service are descriptions and/or designations and not guaranteed characteristics. Improvements caused by technological advances are reserved.

## § 7 Payment Methods

All invoices must be paid in full with a credit card (Visa, MasterCard, and American Express) or by PayPal. However, for customers who meet our requirements to be invoiced; they will be given net 30 days from the invoice date to pay either by wire transfer or by check.

## § 8 Reservation of Proprietary Rights

The item remains our property until the buyer has paid all outstanding accounts, even bills arising in the future from the business connection, in particular also any eventual current account balance resulting from the quarterly closing deadline, or until the notes or checks given in payment have been cashed. The buyer is allowed to use an item reserved under our proprietary rights only in regular business transaction, in particular such goods can neither be pawned nor used as collateral. In the event of a violation of obligation on the part of the buyer, in particular in case of delayed payment, the seller is entitled, even without setting a deadline, to demand the surrender of the object of delivery and/or to withdraw from the contract; the buyer is obligated to surrender the item. The demand for surrender is not subject to a declaration of withdrawal on the part of the seller, unless it is expressly so declared. If the item is sold or otherwise given to third parties, then the demands and claims arising for the buyer to the third parties have hereby already been ceded in advance to us. The supplier can disclose the cession, if payment is not made, despite reminders that comply with the reminder period of 10 days. If the buyer himself sells the item whose proprietary rights are reserved, then he hereby retains the proprietary rights

for us. If the item supplied by us is mixed or connected to other objects, and the buyer cedes his proprietary or co-proprietary rights to the mixed inventory or new objects and keeps them for us with due diligence. The buyer is obligated to announce immediately to the supplier garnishments of items whose proprietary rights are reserved or of ceded demands and claims. The seller bears the costs of an intervention and must present it at the request of the supplier. The outstanding accounts of our customer against his debtor, ceded to us in advance on the part of our customer through the expanded and extended reservation of proprietary rights, are released to us in the amounts of the outstanding account that exceed 110% of the nominal value of the outstanding account against our customer.

## § 9 Liability for Defects

Where a transaction within the meaning of Sections 343 and 344 of the German Commercial Code (*Handelsgesetzbuch*, HGB) is involved, the customer must have properly fulfilled its obligations under Section 377 HGB to inspect and object in order to be able to lodge claims for defects.

The statute of limitations for claims and rights due to defects of the deliveries/services – regardless of the legal reason – is 1 year. This does not, however, apply in all cases of the § 438 Sec. 1 No. 1 of the German Civil Code (BGB), § 438 Sec. 1 No. 2 BGB, § 479 Sec. 1 BGB and § 634 a Sec. 1 No. 2 BGB. The statute of limitations begins, for all claims, with delivery, for services, with receipt. Provided nothing else is determined, the legal decisions about the start of the statute of limitations, the expiration of the statute of limitations, the suspension of the statute of limitations and the restart of periods remain unaffected.

## § 10 Exchange of goods

(1) Irrespective of the buyer's statutory rights, goods may be exchanged or returned only on a case-by-case basis pursuant to special agreement, which must be made prior to returning the goods.

(2) The right to exchange or return is generally precluded if the goods are no longer in their original packaging or if they constitute a one-off or special production.

(3) The costs for shipping returned goods and reshipping replacement goods are solely for the account of the buyer. Goods that reach us with freight due are not required to be accepted by us.

## § 11 Limitations on Liability

We are liable pursuant to statutory provisions to the extent that the customer asserts claims for damages that are based on intentional acts or gross negligence, including intentional acts or gross negligence on the part of our representatives or persons used to perform an obligation (*Erfüllungshelfen*). Unless we are accused of intentional breach of contract, liability for damages is limited to those that are foreseeable and typically incurred. The foregoing also applies to compensation for damages instead of performance. We are liable pursuant to statutory provisions to the extent that we culpably breach a material contractual duty; in this case as well, however, liability for damages is limited to those that are foreseeable and typically incurred. Liability for culpable injury to life, body, or health remains unaffected; this applies also to strict liability under the German Product Liability Act (*Produkthaftungsgesetz*). Unless provided otherwise in the foregoing, liability is excluded.

## § 12 Privacy Protection

The Neuland GmbH & Co. KG takes the protection of your personal information very seriously and strictly complies with the regulations of the privacy protection laws, in particular the German Data Protection Act (BDSG).

Personal information is only collected on our internet shop [www.neuland.com](http://www.neuland.com) to the extent necessary for technical purposes. In no case will the information collected from you be sold or given to third parties for other reasons.

We use personal information for processing orders, delivery of goods as well as for processing payments. We never give your personal information to third parties who do not work with us directly for the purposes of processing your order.

As the customer, you naturally have the right to be informed as well as a right to correct, block and delete the saved information. The customer can delete his information at any time. He also has the right to demand information about the status of his saved information at the e-mail address: [info@neuland.com](mailto:info@neuland.com) or by phone at +49 (0) 6659 88-0.

To the extent that deletion contradicts legal or contractual obligations to store data, the data will be blocked.

Your trust is important to us. We would therefore like to give you information about the processing of your personal information at any time. Should you have any questions that were unable to be answered by this data protection disclosure, or should you at any point desire more detailed information, please feel free to contact us at any time by phone at +49 (0) 6659 88-0, by email to [info@neuland.com](mailto:info@neuland.com), or by letter to Neuland GmbH & Co. KG, Am Kreuzacker 7, 36124 Eichenzell / Germany.

## § 13 Severability Clause

Should one of these provisions be ineffective or become ineffective due to legal changes, the remaining provisions continue to be valid without limitation.

## § 14 Final Provisions

(1) Individual oral contract agreements only become contract documents or part of the contract through written confirmation by the Neuland GmbH & Co. KG.

(2) The law of the Federal Republic of Germany applies. The provisions of the UN CISG do not apply.

(3) Unless provided otherwise in the order confirmation, the place of performance is our registered place of business.

(4) If the customer is a merchant, legal person of public law or of public legal special assets, the place of jurisdiction for all disputes from this contract is Fulda, provided an exclusive court of jurisdiction is not given.

(5) The prices listed remain in effect until publication of the next catalogue.

For all information about our flat shipping rates to North American customers; please refer to our online shop and choose your appropriate country.



**new**



each  
\$ **3.80**

**Introducing the exciting new ArtMarker!**

The N°One marker now comes with a brush nib for the artist in you to really let loose and create all those dramatic lines where standard nibs cannot go. Description see pages 14–15

**The Graphic Facilitator's Guide  
How to use your listening, thinking and drawing skills to make meaning**

Graphic facilitation is a powerful tool to help people feel heard, to develop a shared understanding as a group, and to be able to see and touch their work in a way they couldn't access before. Through the 25 guiding principles in this book, you will develop your ability to listen deeply, think critically and draw swiftly to make great work happen.

ISBN: 978-0615591872

Art. 8505.413.1

**\$ 29.00**



**new**

# Range of felt colors: for the covering of PUR foam boards

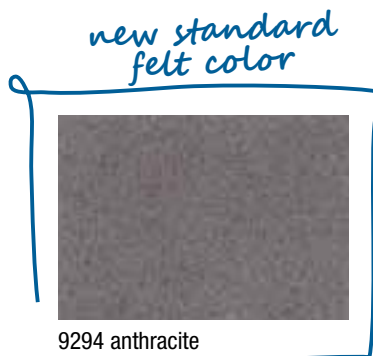

9318 light grey



9294 anthracite



9315 black



9524 yellow



9022 tangerine



9225 signal red

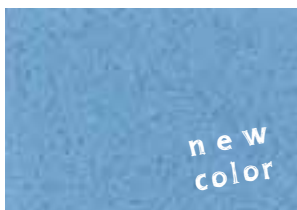

9398 sky blue



9399 azure



9405 marine



9100 apple



9106 grass



9140 olive



9590 natural white



9031 beige



9039 brown

*new trendy  
colors*



9391 ocean

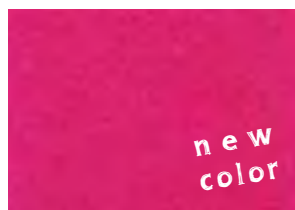

9733 pink



9421 lavender

Please note colors may vary slightly as shown due to printing variations. Would you like an original color sample? We would be happy to send you a felt color card. Please contact us!

# Range of colors: for the coating of metal parts

Dispatches in 5 business days:



Please note colors may vary slightly as shown due to printing variations. Would you like an original color sample?

We would be happy to send you a color chart.

Dispatches in 20 business days:

Interested in ordering a custom RAL color?

Please contact us directly and will be happy to assist you in selecting the perfect color!



markers	from 9
Neuland Markers	10-17, 20-22
Neuland Refill Ink and Refill Station for markers	17-21
PanPastel®, pens, chalks, etc.	23-26

workshop accessories	from 27
WorkshopCards	28-33
PinboardPaper, Pinboard paper rolls, FlipChart-Paper	35-36
FlipChart Paper SheetProtector, FlipChart Project-Book, Static Whiteboard Pads	37
Various accessories (pins, marking dots, gluesticks etc.)	34, 38-39
NameCards, ConferenceFolder, ClipBoard	40

training methods	from 41
bikablo®1, bikablo® 2.0, bikablo® emotions	42-43
bikablo® icons, bikablo® posters, sketchbooks	44-47
World Café Tablecloth, Etiquette Cards	48
Learning Maps	49-51
Novario® CoachingBag, Visual Coaching Guides, Coaching Game	52-53
MTa TrainerBox™	54-55
Art Association Cards	56

workshop cases	from 57
Novario® WorkshopBag, Novario® WorkshopBag Stick-It	58-59
Novario® ShoulderBag, Novario® S WorkshopCase	60-61
Novario® XL WorkshopCase, Novario® WorkshopCase Trolley	62-63
Novario® XL TrainerCaddy, Novario® JetCase, SpeechBubble IDTag	64-65
Novario® Combi Quiver, Novario® BasicBox	66-67
Novario® module boxes, Novario® MiniBag, CardBox Divider	68-69
ModCase, Novo WorkshopCase	70
Moderatus®, WorkshopBrief	71
VarioOne®, VarioOne®-Panels	72
BeltBag for markers, PaperQuivers, FlipChart PaperCase	73
UniversalBag for transportable boards, LW-X Bags	74

pinboards	from 75
Classic Pin MC, EuroPin® MC, EuroPin® RollerSkates	76-77
EuroPin® MC Mini, EuroPin® MC Mini Carrying Bag, Mini Pinboard Paper	78
EuroPin® MC2, EuroPin MC² Carrying Bag, EuroPin® RollerSkates	79
UniPin2 MC, Casters for Novo/UniPin2	80
UniversalBag for transportable boards, LW-X Bags	81
LW-X GraphicWall, LW-X Bags	82-83
EuroPin® UT, EuroPin® UT Slide, EuroPin® UT Plus	84
NovoPin2 UT, Casters for Novo/UniPin2	85
LW-11 Slide/Duo/Duo Slide Pinboard, Elegance Slide Pinboard	86-87
UniPin2 UT, Casters for Novo/UniPin2	88
Pinboard and board accessories	89-90

flipcharts	from 91
EuroFlip®, Professional 3000/3000 Ergo FlipChart, Casters	92-93
LW-1 FlipChart, LW-2/LW-2M FlipChart	94-95
FlipWood®, FlipWood® Carrying Bag, FlipWood® UT, Casters	96-97
FlipArt®, Gusto FlipChart	98-99
NovoFlip Mobil, ToMove 2 FlipChart	100-101
TableTop FlipChart, TableTop FlipChart XL, TopChart, Paddy	102-103
FlipChart accessories, Universal Bag, Universal FC-Paperholder etc.	103-104

whiteboards/wall boards	from 105
LW-S Sliding System, LW-S Office Package 1/2	106-1070
LW-S Sliding System Plus, IdeaBoard	108-109
EuroPin® W, EuroTwin, LW-P Wall Pinboard	110-111
MagBoard®/Plus, LW-M MagBoard®, LW-3/LW-3M Wall FlipChart	112-113
LW-11 Whiteboard, LW-11 Slide Whiteboard, SwitchBoard®	114
Magnetic Circle, Ruler, Eraser	115
Board accessory (MagneticBox, Cleaning spray, Whiteboard eraser etc.)	116

mobile furnitures	from 117
PaperRacks, Novario® ModStation Z-11	118-119
Swing Stool, ToMove 2 OHP Stand, Interaction Table, Projector Stand	122-123
ToMove 2 Lectern, Lectern shelf, Display curtain	124

service, GTC	from 125
--------------	----------